OUR PHONE NUMBERS
Business Office—206
News Office—205
Always At Your Service

The Coshocton Tribune
AND TIMES-AGE

THE WEATHER
OHIO—Cloudy tonight and Sunday. Slightly colder in southwest portion tonight.

FULL INTERNATIONAL NEWS SERVICE NEWS REPORT

CIRCULATION BOOKS OPEN TO ALL

VOL. XV. NO. 173. SATURDAY AFTERNOON, MARCH 1, 1924. THREE CENTS

OHIO PRIMARY CAMPAIGN IS STARTED OFF

Cox and M'Adoo Split Democrats Weighing In at Last Hour

GREEN FOR COX

Coolidge and Johnson Seek the Republican Nomination

COLUMBUS, March 1—Ohio's presidential primaries campaign is [illegible] in the contest for the Republican presidential nomination. Ohio Republicans are divided between support of President Coolidge and of U. S. Senator Hiram Johnson, California. The Democrats of the Buckeye state are similarly cleft. One wing is supporting former Governor Cox and the other has endorsed the candidacy of former Secretary of the Treasury William G. McAdoo for the Democratic presidential nomination.

U. S. Senator James A. Reed, Missouri, did not enter the Ohio campaign for the Democratic presidential nomination.

Last night, a few hours before the time limit—midnight—for the filing of official declarations of candidacy, Cox and McAdoo candidates for delegates to the Democratic National convention at New York City next June weighed in at the office of Secretary of State Brown. Cox supporters weighed in as candidates for delegate-at-large, alternates-at-large and for delegates from congressional districts. No McAdoo candidates for alternates-at-large filed declarations, those weighing in declaring as candidates for delegates-at-large and as delegates from congressional districts.

Candidates supporting former Governor Cox include—

For delegates-at-large — T. J. Duffy, Columbus, chairman of the state industrial commission, former Governor James E. Campbell, Columbus, former Governor Judson Harmon, Cincinnati, former U. S. Senator Atlee Pomerene, Canton, W. W. Durbin, Kenton, chairman of the Democratic State Central Committee, former Congressman J. Henry Goeke, Lima, Mrs. Elinor Bailey Johnson, Zanesville and Mrs. Minnie B. Siddall, Cleveland.

For alternates-at-larg — Former

(Continued on Page Six)

BABE RUTH IS IN SERIOUS CONDITION; TEMPERATURE 103

HOT SPRINGS, Ark., March 1.—Babe Ruth was resting easily at an early hour today, according to Dr. W. T. Wooton, attending physician. The champion slugger of the world's champion New York Yankees is making satisfactory progress against the attack of influenza with which he was stricken yesterday.

After sleeping most of the night, Babe was still asleep at 7 a. m. and Dr. Wooton did not expect to make another examination until a later hour. Miss Isabel Clayton, attending nurse, said his fever apparently had not risen since midnight, when his temperature was 103.

Danger of pneumonia developing was still present, and would remain until the congestion over the lungs was relieved, the physician added.

It will be late today before the extent of this danger can be determined.

Early in the evening, shortly after his collapse, the big slugger, who had not started on his campaign to lose 23 pounds of surplus flesh before the acute training season opens, was in distress, tossing about feverishly while Dr Wooton worked to relieve his pain. His temperature was then 104.

DRIVER WHO RAN DOWN WOMAN IS GIVEN 10 YEARS

CLEVELAND, March 1. — Fred Kern, who pleaded guilty to running down and killing Mrs. Mildred Rohrbach, 21, in a taxicab running 45 miles an hour, today was under sentence to serve ten years in the Ohio penitentiary, the heaviest sentence ever given in the local courts for automobile manslaughter.

SAVAN'AH MAN TO RUN AIRPLANE WITH STEAM

SAVANNAH, Ga., March 1—A steam - propelled seaplane, using kerosene as fuel, is the plan of Thomas K. Blount, late of Honduras.

So strongly does he believe in his plan that he is investing the savings of two years in a steam radial seaplane engine. When the engine is completed, Blount will install it in a seaplane and attempt a trial flight to Honduras. If he reaches Honduras he announces his intention to experiment with charcoal as a fuel instead of kerosene, which he will use in the first trial flight.

For the better part of the last 20 years Blount was a locomotive engineer of the United Fruit Company in Honduras.

Fuel economy is the principal feature proposed in his new engine. The idea is not a new one, Blount explained, for a steam plane already has been made and flown successfully in San Francisco.

"The people did not have faith in them," was the reason he gave why the steam airplane engine has not become commercialized.

Blount expects to fly his steam plane at half the present cost of flying. He states that if the engine is successful he has orders for many of them.

Pastor Flays Machine-Like Way of Living

Too Much Emphasis On Machinery, Too Little On Culture

SPEEDING UP

With Great Wealth Haven't Learned to Enjoy It, Charge

(By DAVID M. CHURCH)

LONDON, Mar. 1.—Modern men are "caught in the cogs of a mighty engine that grinds the life out of them for no rationand justifiable end," declares Rev. R. J. Campbell, D. D., one of England's best-known religious publicists.

Modern industrial civilization, on the whole, is a bad thing, Rev. Campbell states, and declares that the time has come when it should be played by a "saner and more harmonious mode of regulating our common activities."

"We live too much by mechanism and too little by cultural values," the doctor says. "We tend to think always in terms of the machine; it is ever in the foreground of our vision, and if we could manage to alter the perspective drastically we should be all the better for it.

"Our inventions and discoveries are nearly all in the direction of speeding up—but for what? We are disemboweling Nature as fast as we can, but we grow no happier in the process; rather the contrary.

"One of the greatest anomalies of the age is that, with all our vastly accelerated methods of producing material wealth, we have not yet learned how to enjoy it. We toil harder than ever; the strain of living becomes more intense; its demands upon us grow rapidly greater, without any corresponding accession of general well-being

"The thing is so foolish that we should have done with it if we were not so deeply immersed in it and so completely fashioned by it as to take it for granted.

"The remedy does not lie in the hands of any one man or any one government. It will involve an entire change of outlook on the part of civilized mankind; and this may come sooner than we dare to hope.

"Some day we may realize that the scramble is not worth while, that our material gains are too dearly purchased, and that, without losing anything worth retaining, we can slow down and take more time to think about what man is than about what he was."

MRS. PARRISH IS RELEASED; WILL RESUME PRACTICE

After 20 days in the county jail in default of paying a fine assessed by Justice Daniel P. Binning on the charge of practicing in the state without a license from the state medical board, Mrs. A. B. Parrish was discharged from the county jail Friday She praised the manner in which she was treated by Sheriff Darr and his family and the many courtesies extended to her during her "stand for principles" in the jail.

Mrs. Parrish will resume her practice, she said Saturday.

R. E. Lynch and Charles Wright have 10 days more to serve.

FIRE IN COLUMBUS

COLUMBUS, March. 1.—Damage estimated at $50,000 was caused by a fire, attributed to defective wiring, in a downtown building here last night. The John F. Rees Company, office supply dealers, suffered a $30,000 loss Building damage amounted to $15,000. The Nome Realty Company and the Doersam chain restaurant were damaged, also.

Man Of Many Talents

MEDINA, Ohio, March .—When William Blair, 71, took out a license to wed recently he told the marriage record clerk that his occupation is "everything." The new Mrs. Blair is 66 years old.

MRS. DAVID DAVIS, CONESVILLE, DIES IN CITY HOSPITAL

Wife of Prominent Coal Operator and Veteran Was Well Known

HAD PNEUMONIA

Mrs. Fannie Brown Davis, aged 77, wife of David Davis, prominent Conesville coal operator and Civil war veteran, died at the City hospital at 3:30 o'clock Saturday morning. Her death was the result of a fall on the ice at her home February 19. Pneumonia developed shortly after the accident.

Mrs. Davis was born at Pittsburgh, Pa. on October 27, 1846. She was the daughter of the late Mr and Mrs. John T Brown. he came to Coshocton in 1852.

Fannie Brown was united in marriage with David Davis in 1865. They have made their home in Conesville since their marriage.

Mrs. Davis' father was a member of the 51st. O. V. I and his remains lie in the national cemetery at Nashville, Tenn. He died during the Civil war. Her mother died in 1913.

Mrs. Davis possessed a winning personality. She taught in the Coshocton-co schools in her early life. At a tender age, she united with the M. E. church and taught a Sunday school class up until the time of her recent illness and death.

She was actively connected with the W. C. T. U. in Conesville and was also a member of the order of the Eastern Star and an honorary member of the Historical Club of Coshocton.

There are surviving nine children, four sisters twenty - three grandchildren and ten great-grandchildren. The children are Mrs J L Merchant, of Newark; Mrs. J. B. Heck and Mrs. G. L. Chaney both of Conesville; J G. Davis and Mrs. M. H. Harrah, both of Mansfield; Mrs. W. W. McCullough, Coshocton; Mrs T C. McCalla, Oklahoma City, Okla; Mrs. J. E. Phillips, of Pittsburgh, Pa. and Mrs. G B. Harris, of Cleveland The four sisters are, Mrs. Rachael Button and Mrs Ella Spicer, both of Zanesville Mrs. James Crawford, of Akron and Mrs. Albert Mann, of Midway, Pa.

After a short service at the late home, funeral services will be conducted from Grace M. E. church, Coshocton Monday afternoon at 2:30 o'clock. Dr. L. R. Akers, of Ashland, O. will officiate, assisted by Rev. Norman R Sommerville, of Conesville and Dr. W. B. Winters of Grace M. E. church, this city

Six grandsons will act as pallbearers.

IS RUN OVER BY OWN AUTOMOBILE

CLEVELAND, March 1 — Run over by his own uncontrolled automobile, Elmer Sanborn, 28, is in a serious condition in a hospital here today. While passing thru public square last night, Sanborn was stopped by a policeman and warned that his lights were out. Leaving the engine running he got out to fix them. As his lights went on his engine stalled and when he started to crank the machine it started immediately, knocking him over and seriously injuring him.

PRINCE OF WALES HAS BROKEN "WING."

In the first picture to be received in America since his accident, the Prince of Wales is shown conversing with F. H. Barnard captain of the Oxford University football team, who led his players in a thrilling game with the Tottenham Hotspurs, at White Hart Lane, London. This was the first public appearance of the Prince, with his arm in a sling, after breaking his collarbone in a fall from a jumper.

Offer to Swap Wife Not Held to be Offense

No "Disturbance" Involved in Peaceful Overtures, Ruling

NEIGHBOR BALKS

Proposed Exchange Includes Children, Court Learns

DENVER, March 1.—There is no disturbance of the peace when a man peaceably offers to swap wives with another man, according to a decision rendered by Justice of the Peace Casey Ton in Brighton, near here.

Justice Ton dismissed charges against Peter Polombo, 40 year-old truck gardner, filed by Alessandro Derichia, a neighboring farmer, both of Derby, in Adams County, after hearing evidence in one of the strangest marital triangles ever heard in a Colorado court.

Charges were filed when it was feared that the pending "trade" between the two men might be settled with weapons

In dismissing the charges, Justice Ton advised Derichia to take his wife home and make no further attempts to trade her off for another man's wife

How Derichia sought to swap his wife, Carlotta, for Josefa, the mate of Polombo, was revealed on the witness stand and brought out that behind the disturbance charges was the story of one man's desire for another man's wife, a tale of bargaining wherein it was proposed not only to exchange wives, but also to trade two children of each family, "fifty-fifty."

Mrs Josefa Polombo was the leading witness, relating the fol

(Continued on Page Six)

GREEK PREMIER REJECTS DEMANDS OF REPUBLICANS

ATHENS, Mar. 1—It was reported reliable today that Premier Kafandaris will reject the ultimatum of the Republican Officers' League demanding immediate abdication of the Glucksbourg dynasty as a menace to the military revolut or

The premier favors a plebiscite upon the issue of Greece's future form of government If the Republicans win the King will be dethroned automatically.

Many Republican army and navy officers have gone to Salonika for a conference It was rumored a republic may be proclaimed in that city.

REARED A NEGRESS, FINDS SHE'S WHITE

Lived From Infancy Thinking Foster Parents Her Own; Sent to Institution

DENVER March 1—After living with foster negro parents since she was an infant and believing she herself was a negress, a 14-year-old Denver girl today is the ward of Juvenile Judge Ben Lindsey's Court following revelations that the child is of white birth.

The girl, whose name is withheld by Judge Lindsey, made her home with an old negro couple Mr. and Mrs. George Reed, of this city whom she knew as father and mother.

Following a hearing in Juvenile Court, Judge Lindsey ordered the girl sent to a State institution, where she can become associated with white people, with a view of living with members of her own race for the remainder of her life.

The hearing in Juvenile Court failed to disclose who her actual parents were

The death recently of Mrs. Reed brought about the change of circumstances in the girl's life On her deathbed Mrs. Reed revealed to the girl and other friends the mystery of how she came to live with the negro couple, and Mrs. Reed requested that the child be placed with white people

According to testimony, the old woman's dentained story revealed how a white man left the child, then two weeks old with Mr and Mrs. Reed who then lived in Crawford, Neb

It was announced by Juvenile Court officials will make every effort to find the real parents of the girl, failing which they will have her placed in the home of white people, after a brief stay in the institution to which she has been sent.

DAUGHTER OF WEALTHY MERCHANT LEAPS TO DEATH FROM HOTEL

CHICAGO, March 1—Ruth H. [illegible] 25 daughter of Edward H [illegible] man, department store owner, died only in her night dress, leaped eight floors to death from the Hardman suite at the Belmont hotel early today. The girl had been in ill health

MARCH PAYMENT OF INCOME TAXES CUT 25 PCT. IN MEASURE

WASHINGTON Mar. 1—Income taxes for 1923, due on March 15, 1924, will be reduced 25 per cent under a provision written into the tax reduction bill by the house of representatives.

POLAR FLIGHT IS DANGEROUS, BRITON WARNS

Explorer Doubts If Shenandoah Can Make Junket

FROZEN FOG

Arctic Is Mostly Water 2,000 Fathoms in Depth

LONDON, March, 1 — Grave doubts as to whether the Shenandoah will succeed in reaching the North Pole safely in case the trip is undertaken were expressed by Captain Joseph Bernier, the famous veteran Arctic explorer, in an interview here

A Canadian citizen, Captain Bernier has made ten expeditions to the Arctic, and has announced his intention of shortly making an eleventh with the object of formally taking possession of the Islands in the North Pole area in the name of Britain. His knowledge of that area is said by many to be unrivalled.

"To my mind," said Bernier, in discussing the Shenandoah project, "the task which the Americans are setting themselves is a very great one indeed.

"Having had the very long experience of the Arctic regions, the question I ask myself is, how are the airmen proposing to overcome one of their worst difficulties, that of frozen fog?

"The wind which comes from the South cools when it gets over the ice and freezes, with the result that a solid mass settles on everything in the vicinity, the rigging of a ship, for instance, becoming very quickly coated with a thick mass of it.

"The encountering of such a fog is fraught with considerable danger even to a ship, but the airmen must be subject to a very grave disadvantage if they happen upon it, for it will settle thickly upon the envelope unless the navigators have an extraordinary amount of luck. In this event it may be necessary for them to land, but all they will have below them will be pack ice, which is very rough and rugged.

"I certainly view the project as one attended by a very great amount of risk

"In my view, the North Pole consists only of water to a depth of about 2,000 fathoms In effect, it may be said to represent the hole caused by the eruption which led to the formation of what is now Greenland Nansen and other explorers have helped to prove this."

YOUTHFUL GUNMEN GET LIFE SENTENCE

CLEVELAND, O. Mar. 1—Life terms in the Ohio penitentiary were given to Bryan Keenan and Ferdinand Michitsch, youthful gunmen yesterday, convicted in separate trials of complicity in the murder of John Rau, bakery driver who was killed Christmas Eve.

Keenan was first convicted, being found guilty by a jury in Judge Walter McMahon's court. A few hours later a jury returned a verdict of guilty to Judge Dan B. Call in Michitsch's case. Recommendations of mercy saved the gunmen from the chair.

Both confessed their part in the attempted robbery but said the third member of the bandit gang, killed when they were captured, had fired the shot which killed Rau

COOPERDALE HAS NAZARENE CHURCH

A Nazarene church has been organized in Cooperdale The Christian church building in that village has been purchased for the purpose of holding Nazarene services in it

Rev H. H Staal, pastor of the Coshocton Nazarene church will have charge of the Cooperdale church

There will be services at that church Sunday afternoon at 2:30 o'clock.

It has been discovered that mussels in a river in the interior of France are producing pearls that compare favorably with the best from ocean inhabiting oysters.

Forbes Complains He is Victim of Hell-Hatched Conspiracy; is Indicted

Former Head of United States Veterans' Bureau Makes Categorical Denial of Charges And Threatens to Expose Many High Officials, Who, He Says, Attempted to Corrupt His Administration—Welcomes Fair Trial Promised

WASHINGTON, March 1—Charging he was the victim of a hell engendered conspiracy, Col. Charles R. Forbes, former director of the United States veterans' bureau today told International News Service he would waive extradition to stand trial in Chicago to face indictments for bribery and perjury.

Forbes issued a sweeping denial of the charges and declared he was being made a "political goat" by his enemies.

He promised a future sensation by announcing he would reveal later the "complete details and names of individuals involved in attempted political corruption" of the veterans' bureau while he served as director.

Forbes bitterly condemned the Reed senate committee which investigated his adminstration and charged it with suppressing evidence which "tended to show that one of the committee's counsel attempted to bribe a witness to commit perjury."

The accused director declared the charges against him were based on "perjury, subornation of perjury and the suppression of perjury."

The Chicago grand jury which indicted him, he said, "was subjected to the same forces."

His statement, given to International News Service, follows.

"I welcome these indictments with a clear conscience because they will permit me to present my case before a fair court of justice and a jury of my peers.

"Thruout the senate investigation I was not permitted to present the facts of the case. My destruction was sought by perjury, subornation of perjury and the suppression of documentary and other evidence which would have fully exonerated me. The federal grand jury at Chicago has seen fit to exclude from indictment Elias H. Mortimer, a confessed criminal, who is the only witness against me.

"I am firm in the faith that these indictments will give me an opportunity to reveal before an impartial court, a fair jury and a just press, a hell-engendered conspiracy against my honor and integrity. I shall interpose no technical objections to a trial there under these conditions, but on the contrary, shall go to Chicago voluntarily as the first step to my complete vindication

"I am not going to Florida. I am not going to stand on my constitutional rights and refuse to testify. While other men now charged publicly with crimes against the government have been reported hiding behind the screen of ill-health. It is a matter of official record that I left a sick bed on the Pacific Coast to cross the country in order to attend the senate investigation. In the mistaken belief that it would be fair, I welcomed that investigation just as I welcome now the court proceedings in Chicago. There will be this difference tho the constitution gives me the right to present my defense before the Chicago tribunal and I intend to exercise it to the limit

"There was not one iota of truth in any of the testimony giv-

(Continued on Page Six)

MAH JONG ILL IS ATTRIBUTED TO POISON IVY

NEW YORK, Mar. 1.—The hitherto mysterious mah jong malady manifest in local social circles recently is no longer a mystery.

Nor is credence given the theory that those itching palms have any psychological aspect—such as the desire to win.

The phenomena is due to poison ivy, and is not caused by the tiles, but by the lacquer on the cases!

Skin specialists and medical journals agree that the Oriental lacquer with which the cases are coated contains the juice of poison ivy and that the irritating propensities may lie latent for so much as 400 or 500 years.

BLAMES PARENT IF CHILD GOES WRONG

Not Enough 'Father and Son' Spirit in Homes, Says Syracuse Pastor

SYRACUSE, N. Y., March 1—Ministers whose sons "go wrong" are themselves responsible.

So declared Rev. John E. Miles, prominent Syracuse Baptist divine. He says:

"Ministers, like many other professional and business men, are inclined to neglect their homes and families for those whom they are trying to serve.

"Any boy, no matter of what station in life, must have a father to whom he can go and unload his heart, or that boy some day is going to cause trouble

"My solution of the apparent 'wayward' tendency of children of 'good families' would be a greater amount of the 'father and son' spirit in the home

"I have a boy of my own and know the problems the average man whether minister or doctor or merchant is up against

"I intend to see my boy reared in the right way, with his father as his companion and best friend Anything my son is interested in I am whether I am or not

"Mothers should take their daughters into their confidence if they expect their girls to be what they want them to be

"Many a broken heart is caused because the rights and obligations to children are not respected by the parents

Prof George A Wilson, head of the Department of Philosophy and Psychology, Syracuse University, sees the need of more home restriction for both boys and girls in the lessons of everyday occurrences He said

"There is nothing unusual about the children of ministers or well to do families 'going wrong'

"So much is made of the actions of university students when there is no call for it Out of 1,000 or 2,000 men and women there are bound to be some who won't live up to what people expect of them

"The parents spread only the activities of their children more, so that when they grow up they will know the difference between what they ought and ought not to do

Heifer Takes Parlor While Folks Are Out

WINDHAM, O., Mar. 1—Cattle in this town live comfort and spend rest in the parlors of their owners when they are not looking Mrs. H. E. Rhoades and her daughter Nettie, were out watering the cows in the absence of the men members of the household and missed a cow and a heifer. They began a search. They found the cow in the woodshed With the firm conviction that the heifer had "beat it," they returned to their home and found the animal in the parlor.

FORMER COSHOCTON WOMAN DIES IN HER STAFFORD N. Y. HOME

Mrs Nancy C. Gardner aged 89, former Coshocton woman died Wednesday at her home in Stafford, N. Y following an extended illness from a complication of diseases according to a message from that city Friday afternoon

She resided in Coshocton for 41 years before going east to live

There are surviving a half-brother, Alden Harper, and a half sister, Miss Melissa Hoffman, both residing in Trinway.

It was learned from Stafford that the body was expected to be buried in a Coshocton cemetery, but no word has been received from the relatives in Trinway Saturday concerning the burial.

NewspaperARCHIVE®
NewspaperARCHIVE®

PASTIME --- Tonight & Sat. *Admission 10c - 25c*

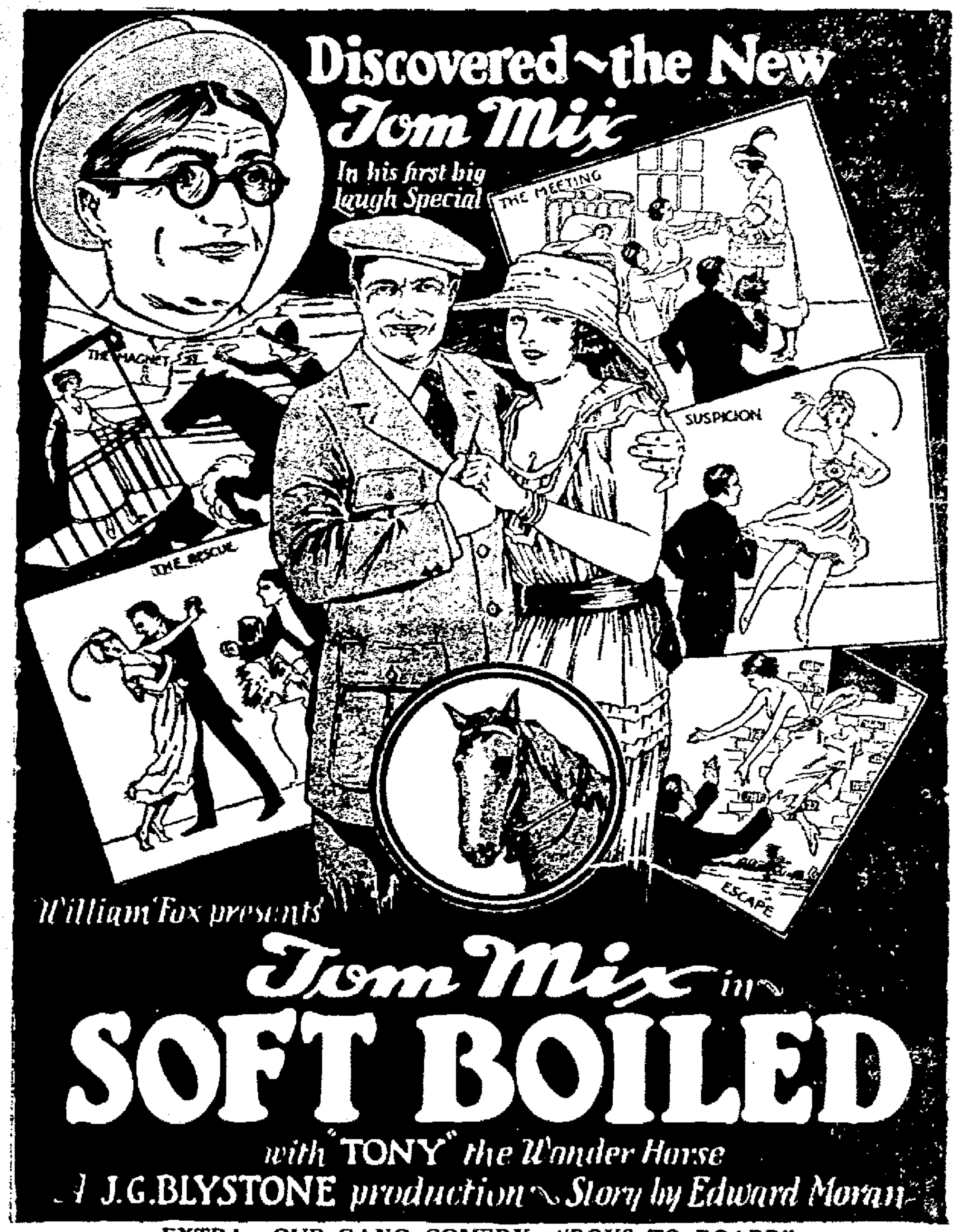

EXTRA—OUR GANG COMEDY—"BOYS TO BOARD"

Don't Forget Big Special Show for Children at 9:30 Saturday Morning.

EXTRA --- 3 BIG PRIZES FREE --- EXTRA

STUDENTS LEARN CO-OP. SYSTEM OF STOCK MARKETING

25 Boys from C. H. S. and W. Lafayette Hear Talk by Porteus

C. H. Ross, and A. E. Halterman, directors of vocational agriculture in Coshocton and West Lafayette high schools respectively, brot the members of their classes to the office of the Coshocton Live Stock Company, in the Farmers' Exchange building, Friday forenoon, where Irwin Porteus, manager of the local co-operative shipping company, explained in detail to the 25 boys, co-operative livestock shipping methods.

The two vocational directors have recently organized in their classes mock co-operative livestock shipping associations by means of which the boys have been instructed in all of the steps in handling shipments for farmers.

In the class conducted by Mr. Porteus, Friday morning, the work given by Mr. Halterman and Mr. Ross was enlarged upon by going thru actual records of individual shipments made for Coshocton-co farmers by Mr. Porteus.

Details of ordering cars, making up shipments to best advantage according to freight rates, marking and consigning mixed shipments, keeping shipment and receipt records, computing handling charges, and prorating receipts to consignors were explained.

Mr. Porteus stated that one of the greatest benefits being received by Ohio farmers from co-operative livestock marketing has come thru the system of order buying used by some Ohio county organizations in co-operation with eastern packers. By this method, he said, farmers are able to get within 25 cents per hundred of terminal market prices for their stock in car lots.

In order to do this, however, the stock composing the car should be uniform in type and the spread of weight among all of the animals, not to exceed 35 pounds. He added that in Denmark, where co-operative livestock marketing has been successful, only one breed of hogs is kept and the spread of weight on loads of hogs does not exceed 20 pounds.

The boys in Mr. Ross's class who attended Friday's meeting are Sam Lennon, Otto Haxton, Ralph McKee, Charles Schlarb, Charles Maston, Lester Binning, Harold Mowery, Herman Sandel, Everett Royer, Alois Darling, Robert Finlay, Harry Caton, Frank Cunningham, George Henderson, Russell Fett, William Evans and Howard Erman. Those at the meeting in charge of Mr. Halterman are Enos Powell, Raymond Norman, Howard Hothem, Otto Shaw, Lewis Householder, Archie Mizer, William Maxwell and Arthur Lyons.

Loser of Bok Prize Sues for $1,000,000.

Above: E. W. Bok
Below: Frank Hendrick

Frank Hendrick, a New York lawyer, has filed suit there for $1,000,000 against Edward W. Bok, of Philadelphia, donor of the $100,000 peace award, alleging that the plan he submitted was the best. He declares the additional $900,000 is the value of publicity he would have received if he had been awarded the prize.

FROM PRODUCER — PAY CASH AND PAY LESS

City Market

THE FOOD CENTER — TO CONSUMER

LOWER PRICES — BETTER FOODS

WE LOWER THE PRICE, NOT THE QUALITY

Swift's Premium Pure Lard OPEN KETTLE RENDERED .... **Lb. 16c**

PURE PORK SAUSAGE, (No Cereal), lb. **16c**

PRIME STEER BEEF	HOME KILLED PORK	MILK FED VEAL
Chuck Roasts, lb......18c	Loin Pork Chops lb 20c	Veal Roasts, lb........25c
Rib Boiling Meat lb 10c	Loin Pork Roast lb 20c	Veal Chops, lb. ... 30c
Lean Pot Roasts, lb 16c	Shoulder Pork Steak, per lb....................16c	Veal Stew, lb..........18c
Rib Roasts, lb..........18c	Fresh Shoulders, ½ or whole, lb...............15c	Veal Steak, lb........40c
Chuck Steak, lb. .. 18c	Fresh Spare Ribs, lb 15c	LAMB
Round Steak, lb......28c		Leg of Lamb, lb......30c
Fresh Hamburg, lb. 15c		Shoulder of Lamb, per lb.........................28c
Beef Liver, lb. 10c	Pork Liver, lb. 7c	Lamb Chops, lb......38c

FRESH CALLY HAMS, 5 to 10 lb. ave., lb. **12c**

Fresh Hams, ½ or whole, lb. 20c——Fresh Side Pork, lb. 18c

Liver Pudding, Headcheese, Souse, Blood Pudding

MILLER'S BACON, (Piece), lb. 18c

SWIFT'S PREMIUM BACON, (box or sliced), lb. 38c

ZANESVILLE SKINNED **GROCE HAMS** ½ OR WHOLE **Lb. 25c**

Regular Hams, lb. .... **20c**—California Hams, lb. **14c**

—Beef Bologna, lb. ...... 15c—Weinerwurst, lb. **20c**

Fresh Oysters—Lear's Pure Horseradish, ½ pt. pkg. **15c**

CREAM, LB.....................32c SWITZER, LB..................45c **CHEESE** PIMENTO, LB. .... 38c LIMBURGER, LB. 40c

FANCY STEWING FIGS, lb. **12½c**

PURE CANE GRANULATED SUGAR PER LB. 10c

Fancy Head or Leaf ***LETTUCE*** *Per Lb.* ... **18c**

Strictly Fresh Country **EGGS** *Per Dozen* **24c**

Dresden, Page's, Coshocton or Dainty Maid ***Creamery Butter lb. 58c***

Full line of Fruits, Vegetables, etc. Prices are right.

Jello, pkg. .... 10c | Jiffy Jell, pkg. 08c

Climax Wall Paper Cleaner (New Stock) 3 Cans **25c**

Sun Maid ***RAISINS*** *Seeded or Seedless* ***Pkg. 14c***

WE HAVE FRESH MILK AND CREAM

CANDIES, NUTS, FIGS, DATES, FRUITS

P. & G. *White Naptha Soap* **10 BARS FOR 48c**

Crystal White Soap, 15 bars..........73c	Rinso, pkg 7c
Lifebuoy Soap, bar 7c	Linit, pkg 9c
Whiz Soap, box 10c	Babbit's or Red Seal Lye, can....12½c
Lux, pkg 10c	Ammonia, bottle 10c
	Kirk's Hard Water Castile, 3 bars 25c

Michigan H. P. Navy Beans, (New), lb. **8c**

White Lily or Mistletoe ***FLOUR*** *24 1-2 Lb. Sack* ... **90c**

GOLD MEDAL OR TAYLOR'S BEST FLOUR, 24½ Lb. SACK............$1.00

COFFEE

Perfect Blend, lb.....35c	Fancy Santos, lb......28c
3 pounds for $1.02	3 pounds for 83c
Log Cabin, lb..........32c	Pilgrim, lb...............22c
3 pounds for 94c	3 pounds for 64c

We Deliver Any Order, Regardless of Size, for 5c. Telephone or Leave Your Order—Telephone 1517. Orders West of Sixth St. Start at 8 a. m. and 2 p. m. East of 6th. St. at 9 a. m. and 3 p. m.

CRABBE ADVOCATES REVISION OF OHIO PROHIBITION LAWS

COLUMBUS, Feb. 29. — A general revision of Ohio's prohibition laws will be the only remedy for "evils cropping out of the feeble endeavor to enforce them and a means of upholding the spirit and good faith for the eighteenth amendment and its subordinate state and city measures," today declared Attorney General Crabbe, author of the Crabbe dry act, who launched an attack Wednesday upon methods employed and procedure followed by prohibition enforcement officials throut the state.

Need of the legislature reconvening to amend the dry laws was emphasized by the attorney general today. He is preparing to answer a request of Governor Donahey for a ruling on the legality of "card deputy" prohibition enforcement officers, opposed by Crabbe and others.

"The whole system is wrong," Crabbe declared today. "The law plainly specifies what procedure must be taken, but it has been sadly misconstrued. The only remedy is new legislation which will clarify the situation. Regard for the prohibition law and its endeavors will be lost if the present method of enforcing it continues," he said.

"When the legislature returns, if it does," Crabbe said, "the prohibition matter should get prompt consideration. There are lots of reasons why the law-makers should 'get together.' The over-crowded prisons, the financial difficulties of certain cities and a number of other matters need their attention. A recall of the legislature is the only remedy." Crabbe declared.

UTAHNA *Tonight and and Sat.*

DUSTIN FARNUM

As a fearless, gun-toting gambler who goes "WEST" in a blaze of glory after marking his last and most spiritual bet, will be seen at the UTAHNA THEATRE in his latest Western Production—

"THE MAN WHO WON"

—ALSO—

"THE EAGLE'S TALONS"

The last and greatest episode of the thrilling chapter play.

AND TWO REEL COMEDY.

Always at Popular Prices

CHILDREN...........10c ADULTS.................25c

UNIFORM CONTRACTS FOR OHIO SHIPPERS WILL BE DISCUSSED

Irwin Porteus, manager of the Coshocton Live Stock Company, returned from Columbus, Thursday evening, where he attended, Wednesday and Thursday, the annual meeting of the Ohio Livestock Shippers' Association.

Mr. Porteus stated that perhaps most important to co-operative shippers, of the numerous matters of business transacted by representatives from 52 of the 61 counties having co-operative shipping associations, who attended the meeting, was the discussion of a uniform contract for shippers in all of the associations in the state. No decision was reached regarding a contract, however, and the matter was referred to the first regular meeting of the newly-elected board of directors of the Ohio Livestock Shippers' Association, to be held at Columbus, Monday, March 3. Mr. Porteus will attend this meeting.

It was learned Friday that at the election of the board of directors of the state association, Thursday, Mr. Porteus received the greatest number of votes cast for any candidate. The local shippers' association manager is also a director of the Pittsburgh Producers' Co-Operative Commission Association, the Pittsburgh commission house that handles co-operative shipments from Coshocton-co.

ST. THOMAS TEAM WINS DEDICATION GAME LAST NIGHT

The St. Thomas quintet from Zanesville won over the Holy Name Society five of this city in basketball at the new parochial school gym, Thursday night. The score was 38 to 14.

The Presbyterian team won over the Catholic Boy Scouts by a score of 14 to 9 in the preliminary game at the gym. The new gym was dedicated by these two basketball activities last night.

A good sized crowd witnessed the games.

The local Holy Name Society aggregation was made up of Welch and Gorman, guards, Krownapple center, Foster and Hiser, forwards.

$15,000 COUNTY'S SHARE OF AUTO TAG PROCEEDS; WILL BE USED FOR HIGHWAY REPAIR

Coshocton-co's share of the money received from the sale of automobile license tags for 1924 is $15,419.43, according to word received from the office of Thad H. Brown, secretary of state, Columbus, Friday.

The message stated that vouchers totalling $3,121,856.11 for distribution to the various county and local taxing subdivisions of the state have been completed, and warrants will be immediately mailed to the county auditor of each county for the amounts to which that county is entitled.

The amounts that were certified for the taxing subdivisions of Coshocton-co are as follows:

County	$ 7,827.54
Coshocton	6,101.54
Nellie	117.00
Plainfield	74.60
Roscoe	169.81
Warsaw	397.26
West Lafayette	702.28
	$15,419.43

This money will be immediately available for the maintenance and repair of the streets and highways of the state, and work on them may be started as soon as weather conditions will permit.

There has been deposited by the secretary of state, in the state treasury, approximately $7,500,000 derived from the sale of automobile license tags for the year 1924, and the amounts distributed to the counties and local subdivisions represent about three-fifths of the total amount to be distributed for the current year, based on the probable increase in the number of motor vehicles.

HIGH SCHOOL MUSIC PROGRAM PLEASES LARGE AUDIENCE

The musical program given Thursday night by juniors and seniors of the High School Music Club was enjoyed by an appreciative audience which filled the auditorium.

One of the features of the entertainment was a gypsy scene in the middle of the program and a twilight scene at the close.

The program was made up of the boys' and girls' glee clubs and senior high school orchestra. The affair was a financial success. The money will be expended for repairing and purchasing instruments used in teaching music.

Brazil requires the use of sanitary containers in all public places serving sugar.

Aunt Molly's Butter Creams have been reduced to 69c at Page & Lorenz.

Central Plumbng Co.
Plumbing and Heating
Phone 387

SINCLAIR FACES A CONSPIRACY CHARGE

WASHINGTON, Feb. 29. — The direct charge that Harry F. Sinclair "conspired" with the Pioneer Oil Co. to obtain a lease to Teapot Dome was made before the senate public lands committee today by Karl C. Schuyler, of Denver, counsel for J. Leo Stack, Denver Oil man.

COOLIDGE'S NAME ON N. J. TICKET

TRENTON, N. J., Feb. 29.—Republican state chairman E. C. Stokes today notified President Coolidge that his name would be on the New Jersey presidential ballots April 22 for the Republican nomination for president.

CLOTHING PROJECT

The next regular meeting of the Jackson-tp clothing project will be held at the home of Mrs. James Robinson, Route 7, Wednesday afternoon, March 5, at 1 o'clock.

Work has been begun on a hydro-electric project in North Wales that will supply current over 600 miles of transmission lines.

CARTER CHANGES MIND ABOUT TOMB OF TUTANKHAMEN

LUXOR, Egypt, Feb. 29—Howard Carter today withdrew his suit to have himself appointed trustee for the tomb of Tutankhamen in the valley of kings. It is understood that countess Carnarvon, widow of Carter's late co-worker, objected to proceedings against the Egyptian government which has taken over the historic tomb.

Carter was exploring the tomb under a license issued in the name of Countess Carnarvon. It was recently revoked.

FEDERALS RETAKE PUERTO MEXICO

MEXICO CITY, Feb. 29.—Puerto Mexico, gulf terminus of the Isthmus of Tehuantepec railway and third largest oil exporting port in Mexico is again held by federal today. The rebel garrison fled Wednesday.

GANGSTER FOUND GUILTY OF MURDER

CLEVELAND, Feb. 29. — Bryan Keenan, charged with the murder of John R. Rau, bakery driver, shot to death on Christmas eve, was found guilty of murder in the first degree in Judge Walter McMahon's court today. A recommendation of mercy saved him from the chair.

Ferdinand Michitsch, also on trial in another court room in connection with the same crime was anxiously awaiting news of his fate.

The third member of the gang, and the man said to have fired the shot which killed Rau, was killed by police in a gun battle a few weeks ago in which Keenan and Michitsch were captured.

The murder of Rau was said by Prosecutor Stanton to be the "most cold blooded crime in the history of Cuyahoga-co."

Rau was shot down without warning by bandits bent on robbery. His arms were laden with baked goods, which were scattered around him on the street when his body was picked up.

Dust that may collect on a clothes line is removed by a new pully for such lines.

ANTI-BONUS LEAGUE GETS WARM LETTER FROM SEN. COUZENS

WASHINGTON, Feb. 29—Senator James Couzens, Republican, of Michigan, today wrote a hot letter to Knowlton Durham, head of the Ex-Service Men's Anti-Bonus League, denouncing the league's methods of opposing the bonus as "reprehensible" and asserting that the "sources from which you have received your campaign funds could well be given the light of day."

Couzens' letter was in reply to a letter from Durham asking Couzens as a business man, to contribute funds to the league's campaign.

35 AT POULTRY SCHOOL IN ORANGE

Thirty-five residents of the Orange vicinity attended the first of the series of ten lessons in poultry husbandry, being given by A. E. Halterman, director of vocational agriculture in West Lafayette high school, held at Blue Ridge grange hall, in Orange, in conjunction with the regular meeting of Blue Ridge Grange, Thursday evening.

Mr. Halterman instructed in poultry house construction, Thursday evening. In the second lesson of the course, this evening will instruct the class in feeding hens for winter laying.

MARKETS
By Wire

Chicago Grain Close

CHICAGO, Feb. 29—Wheat — May [illegible], July 110½@⅝, Sept. 110½ [illegible]

[illegible]

ACCOUNT FILED

An account of the inventory and appraisement of the estate of Mrs. Cornelia Shaw, deceased, has been filed in probate court. The total appraisement of assets is shown to be $19,429.92.

ATTORNEYS DEFEND ACTIONS OF CLIENTS IN DOLLINGS DEAL

COLUMBUS, Feb. 29—Continuing their efforts to show good intent on the part of Wm. G. Benham former president, and Dwight Harrison, former vice-president of the R. L. Dollings Co. of Ohio on trial in federal court here for alleged misuse of the mails in promoting stock sales, defense attorneys today presented as evidence further reports of officials of the Dollings Company and its subsidaries.

These reports are claimed by the defense to have governed the actions of the defendants as Dollings Company officials.

Nearly a million cubic yards of concrete will be used in five dams that Brazil will erect in one of the world's largest irrigation projects.

NewspaperARCHIVE® NewspaperARCHIVE®

SOCIETY
Call Phone 205

Miss Leanice Strode, 424 Fifteenth-st, entertained with a birthday party, Wednesday evening, in her home, for the pleasure of a company of friends.

Games, music and dancing featured entertainment thruout the evening. At 10:30 o'clock delicious refreshments were served to the Misses Leanice Strode, Edna Milligan, Hazel Wilson, Martha Rodock, Mary Courtright, Anna Hedley, Ruth Brannon, Harriet Dorsey, Goldie Spreakel, Eleanor Foster, Della Shaw, and the Messrs. Sidney Swick, French Schoonover, Frank Johnson, Harry Boal, Frank Bible, Harlan Wilson, Howard Lyons, George Miles and Raymond Strode.

Miss Evelyn Bechtol delightfully entertained at her home in Warsaw, Thursday, with an informal gathering.

Later in the evening refreshments were served to Miss Beulah Taylor, Miss Gladys Barrett, Miss Marjorie Lonsinger, Miss Alice Smith, Miss Mary Taylor, Miss Marie Mullett, Miss Frances Wilson, Miss Lucile Smith, Herbert Bush, Mock McKee, Herbert Clark, Paul Leary, E. Morgan, Ralph Krownapple, Russell Hoop, and Edward Leary.

Mrs. Eva Gray Jones has returned to her home, 438 Locust-st, after spending the past week with Akron friends.

The second demonstration of the Neldon district Perry-tp clothing project, was held Wednesday in the home of Mrs George Foster.

The following women were present: Mrs Pearl Crowther, Mrs Martha Smith, Mrs. George Maston, Mrs Earl Hawthorne, Mrs. Blanche Richard, Mrs. Pearl Berry, Mrs Walter Foster, Mrs Rebecca Barrett, Mrs. Ada Ashcraft, Miss Wilda Cullison and the hostess.

Is Woman Man's Mental Equal?

Yes!-says GENE STRATTON-PORTER No!-says Signora GINA LOMBROSO

GENE STRATTON-PORTER

Famous American Novelist Challenges Italian Woman Scientist's Assertion That the Solution of Woman's Rights Question Is to Appeal to Man's Chivalry.

"Catch 'Em When They're Young and Make 'Em Be Good," Is Mrs. Porter's Advice.

"It is only by modifying man's habits and appealing to his chivalry that woman's condition can be bettered. * * * Woman is an alterocentrist; she lives for others. Man is an egocentrist; he makes himself and his pleasures and activities the center of the world in which he lives. Woman is submissive because at heart it does not displease her to obey a man. When man is obliged to help woman and care for her, his best instincts are developed."

—Signora Gina Lombroso.

By JOSEPH O'SULLIVAN

WILL the next Great War be The Battle of the Sexes?

Is the antagonism which is being constantly fostered by propagandists of various movements now extant, merely a reflex of the unsettled condition of the world in general, or an antipathy that has a logical reason for being on account of centuries of oppression of the "weaker sex" by the hitherto dominant male?

Is woman man's mental equal? If not, will she ever be?

These are questions which have kept the present generation in a perpetual state of ferment. Have disrupted homes. Have filled the divorce courts.

What is the solution, if any?

Shall we go back to the spurious chivalry of the Middle Ages, so delightfully satirized by Cervantes in "Don Quixote," or even to the mid-Victorian period of Lavender and Old Lace; or shall we progress to a fairer equation of the sexes without becoming involved in a cataclysm of social revolution?

"Shirking parental responsibility is the primal cause of much marital unhappiness, divorce and 'man's inhumanity to woman.' Men must realize that their children are entitled to more personal attention than their business associates or their car; and women must devote more time to their offspring than they do to bridge or social scandal. * * * Take care of the present generation, and the next generation will take care of itself."

—Gene Stratton-Porter

Dr. Gina Lombroso, daughter of the great Italian criminologist and wife of Guglielmo Ferraro, noted historian, and herself a scientist of note, asserts that woman is not man's equal, that she never will be, and that it is only by "modifying man's habits and appealing to his chivalry that woman's condition can be bettered."

Gene Stratton-Porter, noted American author, whose books have sold more than ten million copies to date, does not agree with Dr Lombroso.

"Woman is not only man's mental equal in whatever field she has competed with him, but she has demonstrated her superiority in many vocations hitherto monopolized by him," says Mrs. Porter.

"However, it is not a question of woman's ability, but the readjustment of the relationship that has existed between man and woman for centuries, that is involved. Men and women both must meet these changed conditions fairly and without prejudice, without laying down any arbitrary restrictions for either sex, co-operating for the benefit of the family unit, which is the basis of the social structure."

Who is right? Gene Stratton Porter, American novelist, who plays upon the heartstrings of her public with the unerring artistry of a master-craftswoman, whose great popularity undoubtedly lies in her ability to touch a responsive chord in the hearts and minds of millions of her readers; or Dr. Gina Lombroso, daughter of a renowned criminologist, descendant of a brilliant race, dissector of the human mind and soul-analyst extraordinary?

The reasons given for the remarkable and retrogressive conclusion arrived at by Dr. Lombroso are found in her book called "The Soul of Woman," which is said to have defeated woman suffrage in France and is now causing a lot of discussion in America. Dr. Lombroso defends the "old fashioned woman" as the truest and best feminine type, basing her argument upon pure reason and not sentiment.

"There is no use denying it; woman is not man's equal," asserts this eminent feminine scientist.

"Aside from physical and intellectual differences between man and woman, there is another which overshadows and stamps them all. Woman is an alterocentrist: that is to say, she centers her feelings, her ambitions, in something that is outside of herself. She lives for others, and the flame which burns within her goes out if there is no one to help her keep it alive.

"Man, on the other hand, is an egocentrist; that is to say, he makes himself and his pleasures and activities the center of the world in which he lives. Therefore, man is the natural and inevitable leader, and woman as his complement, his self-sacrificing and dependent helper."

Dr. Lombroso concludes her diagnosis of the sex problem by asserting that it is a mistake for suffragists to proclaim that woman is an independent creature, having no need of man's advice and counsel, summing up her conclusion in these words:

"Woman is submissive because at heart it does not displease her to obey a man—if she happens to like him. When man is obliged to help woman and care for her, his best instincts are developed."

Doubtless a great many more or less intelligent males will rise up and call Dr. Lombroso blessed, while an equally large number of irate feminists will wield the bludgeon of invective with telling effect on this outspoken, if rash female delver into sex psychology.

While not a rabid feminist nor yet posing as a learned scientist Gene Stratton-Porter is a deep student of human nature, and her opinion will carry more weight with the American public than the militant suffragette or the metaphysical scientist of whatever eminence. Writers with the tremendous following that Gene Stratton Porter has, wield a powerful influence in the molding of the opinion of American women on social problems. Any novelist who has a reading public of 50,000,000, as Mrs. Porter has, is to be reckoned with. The secret of her great popularity undoubtedly lies in her ability to touch a responsive chord in the hearts and minds of her readers, and the melody she evokes from the human instrument rings as true as the folk lore that is the basis of all national music. It is an appeal to the fundamental sincerity that lies in the heart of humanity.

That Gene Stratton-Porter has a message and that she has taken steps to present that message to her public in a more graphic form than the printed page affords, is evidenced by the plans which she recently consummated to put her books into photoplay form. The first of these to come to the screen is "Michael O'Halloran," the story of the newsboy waif who battled his way to a place in the sun against overwhelming odds.

"Michael O'Halloran" has been acclaimed as a photoplay of irresistible appeal, one that rings true to life and is devoid of the "hokum" so often seen on the screen.

In this interesting novel, which has already sold more than a million copies, the distinguished authoress has introduced a wealthy married couple, the Minturns, who are so immersed in their own worldly affairs that their children are neglected and deprived of the parental solicitude that is their due. While the father is absorbed in business and the mother in social functions, the children run wild under the "care" of a nurse. It is only when tragedy stalks into the palatial home in the form of Death—a fatal accident to the youngest child, caused by criminal brutality of the nurse—that the parents are brought to the realization that what their children have needed is personal attention and parental love. The Minturns discover the secret of happiness in their family life and are reconciled after temporary separation.

Now, what does Gene Stratton Porter say in answer to the eminent Signora Gina Lombroso's erudite analysis of the sex-relation problem?

"Dr Lombroso's assertion that men are per se egocentric is, to a great extent, true, but much of their egocentricity is due to the fact that as boys they were deprived of the birthright of parental attention, and as men they have been in a position that enabled them to take and to keep the reins of leadership in civics, politics and business," says Mrs Porter.

Dr GINA LOMBROSO

"Shirking parental responsibility is the primal cause of much marital unhappiness, divorce and 'man's inhumanity to woman.' Men must realize that their children are entitled to more personal attention than their business associates or their car, and women must devote more time to their offspring than they do to bridge or social scandal. It is much easier to mold the growing child's character than to 'modify a man's habits.' With more personal parental attention the next generation will not have to 'appeal to man's chivalry' to better women's condition. Chivalry is a misnomer for the spirit of appreciation a man of real character accords a woman.

"Take care of the present generation and the next generation will take care of itself. Incidentally, fathers will not have time nor inclination to develop egocentricity, nor will mothers be compelled to cultivate alterocentricity to the exclusion of their own self-expression."

Is Gene Stratton-Porter's slogan: 'Catch 'em when they're young and make 'em be good," more efficacious than Dr. Gina Lombroso's "appeal to their chivalry" panacea?

Sixth St. Theatre

With many novelties, gorgeous scenery, beautiful costumes, metropolitan cast and bewitching chorus, the brilliant musical extravaganza, "Listen To Me," will be presented at the Sixth Street theatre Saturday, March 8th.

"Listen To Me" towers above anything previously presented in modern extravaganza. It has a fantastic story entwining a wondrous setting of scenic splendor. The book, lyrics and music are the work of Charles George, author of "My China Doll" and "Go Easy Mabel."

The story opens with a scene over the roof tops of New York City, seen from the top of the Times Building, through cleverly contrived mechanical devices this scene passes into a lurid presentation of Dante's inferno, where Satan vainly stalks administering punishment upon the immortals that have been condemned to his domain. From the miraculous touch of an immortal, hades is thrown into confusion, from which everything takes the appearance of the frigid zone. A wild blizzard sweeps over the isolate huts, while dog teams and Eskimos serenely revel amid the fury of the storm. Then the scene changes from the frozen North to the mystic realms of candyland, then the temples of sweets gradually dissolve into the vicinity of Cupid's post-office.

The wonderful novelties and glittering transformations of "Listen To Me" leave nothing undone to the imagination, and the remarkable cast includes, Ross Robertson, Joe B. McGee, Gates Austin, Eddie Walkup, Peggy Earle, Valerie True, Marguerite Williams and the twenty dancing chorus.

BURNS HEALED WITHOUT LEAVING A SCAR

My sister was burned last winter when putting coal oil on a deadened fire and the flames burst out into her face. We used nothing but San Cura and didn't even have a physician and in almost an incredible short time her face was perfectly healed without a scar. It is the finest thing for burns that I have ever seen. Have also used it for other things. Just lately an infected toe and immediately it was healed—Hattie S. Pittis, 18 Iowa Circle, Washington, D. C. Try San Cura Ointment for Old Sores, Piles, Eczema, Cuts, Bruises and Chapped Skin. It gives quick relief, soothes the pain and draws out poison, or money back. 30c and 60c. Try San Cura Soap for banishing Blackheads, Pimples and clearing the complexion. 25c at Page & Lorenz Drug Store.

RUBBER FOOTWEAR

Keep your feet dry. Goloshes, Slippers and Rubbers for all purposes.

BEST QUALITY ONLY.

BRENDEL SHOES

FITTERS OF FEET

Bootblack Makes More Than Judge of Court

DENVER, March 1. — District Judge Julian H Moore listened in amazement when a local bootblack testified in a civil suit in his court that he earned $15 a day shining shoes.

Recalling that the pay of District Judges totalled $11 per day, Judge Moore bemoaned the fact that there was no "vocational guidance" and no vocational training school in his youth.

Builds Strength to Ward Off Pneumonia

Father John's Medicine

Best for Colds

Bronchitis, Asthma and all throat troubles. Builds new Strength. 68 Years in Use.

SUNDAY -IN OUR CHURCHES-

GRACE METHODIST EPISCOPAL

Fourth and Walnut streets.

Rev. William B. Winters, minister.

Bible school, 9.15 a. m.

Public worship, 10:30 a. m.

Theme—"The Spices Flowing out of the Garden of the Soul."

Epworth League at 6 o'clock.

This is the first of the contest with New Philadelphia.

Public worship at 7 00 o'clock.

Theme—"The Thirst of Life and Its Satisfaction."

Anthem—"Father Thy Children Bow in Adoration."

Prayer meeting Wednesday night at 7 15 o'clock.

Official Board meet following prayer meeting.

FIRST PRESBYTERIAN CHURCH

Fourth and Chestnut streets.

Rev. Joseph A. Speer, pastor.

Sunday school at 9:45 o'clock.

Morning worship at 11 o'clock.

Theme—"One Thing Needful."

Anthem—"Thine Oh Lord."

Christian Endeavor at 6.15 o'clock.

Topic—"In His Steps What Jesus Said About Happiness.

Evening service at 7.00.

Theme—"Faithful Helpers."

Anthem — "Hear Thou Our Prayer."

Prayer meeting at 7 30 Wednesday.

Subject—"Over Against the Treasury."

FIRST BAPTIST CHURCH

Rev W. M. Hart, Orchard-st, pastor.

Bible school at 9.15 o'clock.

S L Campbell, sup't.

Morning worship, 10.30.

Theme—"The Overcomer and the Prize."

Senior B. Y. P. U. at 6.00.

Topic—"What Jesus Said About Happiness."

Evening worship, 7 00.

Theme—"Why is being a Christian So Important?"

ST. JOHN'S EVANGELICAL CHURCH

South Eighth street

Rev. Paul Saleste, pastor.

Phone 685

Sunday school at 9.30 o'clock.

Morning worship, 10.30.

Theme—"Jesus Commencement."

This is the first of our Lenten meditations. During the coming Sundays in Lent we will consider the "Events in the last seven days in the life of Jesus."

Y. P. L. at 6 o'clock.

Evening hour from 7 until 8.

CHRISTIAN SCIENCE

Seventh and Walnut-sts.

Sunday school at 9:45 A M.

Morning service at 11 o'clock.

Subject—"Christ Jesus."

Golden text. Matthew 11 28 Come unto me all ye that labor and are heavy laden, and I will give you rest.

Wednesday evening service, 7:30.

METHODIST PROTESTANT.

Corner Eighth and Walnut sts

Rev. I M. McVey, pastor

Sunday school at 9:30 o'clock.

N H Price, superintendent.

Morning worship at 10 45 o'clock

Theme—"Bette, Thon Angels."

Christian Endeavor at 6 o'clock.

Evening worship at 7 o'clock.

Theme—"Restoring Vision."

Mid-week prayer and business session Wednesday evening, at 7 30.

Second Quarterly Conference.

Teachers training class at 6 30 Friday evening.

Choir practice Friday evening at 7.30 o'clock.

CHURCH OF CHRIST DISCIPLES

Corner Main and Eighth streets.

Rev Orilas G. White pastor

Sunday school at 9.30.

Morning worship at 10:30.

Theme—"Have You Ever Come to Trees?"

Evening service at 7 00.

Theme—"Lengthen Your Rope and Strengthen Your Stakes."

UNITED BRETHREN

Corner Park Avenue and Orchard street.

Rev. C. I. McGee, minister.

Sunday school at 9 30.

W. H. Ross, superintendent.

Morning worship at 10 30.

Theme—"The Great Commission of Tilae."

Christian Endeavor at 6 00.

Dorothy Miller, president.

Evening worship at 7.00.

Theme—"An Ideal Invitation."

EMMANUEL EVANGELICAL LUTHERAN

Walnut and Seventh streets

The Rev. M. W. Wappner, pastor.

Phone 1591.

Sunday school at 9.30.

Luther League at 6 o'clock.

Senior Leader Corinne Vinsel.

Evening service at 7 o'clock.

The Ladies Aid will meet Wednesday, March 5 at 2 30 o'clock, with Mrs M. W. Wappner.

Lenten service will begin Wednesday evening.

SACRED HEART CHURCH

Burt Avenue

Rev Father J. J. Slattery, pastor.

First mass at 7:00.

Second mass at 9 30 o'clock.

THE COMMUNITY CHURCH

Eighth and Vine sts.

Rev. Percy O. Ortt, pastor

Residence, Otsego av.

Phone 1496

Sabbath School at 9.30 a. m.

Miss Grace Evans, Sup't

Junior Church at 9 45 o'clock

Community Men's Bible Class 9 45

Morning worship at 10 30.

Christian Endeavor at 6.30

Miss Ellen Hosfelt, leader

Evening worship and sermon at 7 30

Theme—"The Bible and the Christ."

Mid-week prayer service each Wednesday evening at 7 30 o'clock.

FIRST CHRISTIAN CHURCH

Rev J. S Earheart, pastor

Seventh and Poplar streets

Sunday school at 9.15 o'clock.

J Wesley Clark, Supt.

Morning worship at 10 30.

Christian Endeavor at 6.30 o'clock.

Evening service at 7 o'clock.

Prayer meeting Wednesday evening at 7.30.

TRINITY EPISCOPAL

Rev. G. Linn Ferguson, Rector.

Sunday before Lent

Holy communion at 7 30

Church school 9.30.

Holy Communion and sermon at 10 30 o'clock

Evening prayer and sermon at 7 30.

Ash Wednesday, March 5, marks the beginning of Lent.

Services for the day will be as follows

Holy Communion at 7 30

Holy Communion, Penitential Office and Litany at 9 30

Litany, evening prayer and sermon at 7 30

SHILOH BAPTIST CHURCH

Burt Avenue.

Sunday School at 9 30.

Preaching 11 00 a m.

Evening service at 7 30

CHURCH OF THE NAZARENE

Rev. H H Stahl, pastor

1235 Orange st Phone 1 1..

Sunday school at 9 15 o'clock.

Charles Markley, Supt

Preaching service at 10 30 A. M

Y P S at 6 o'clock

First Monday in each month, board meeting at 7.

Second Monday in each month, Sunday School Board meeting at 7

Each Tuesday at 7 00 cottage prayer meet

Each Wednesday at 7, Y. P. society.

Each Thursday at 7 00 ... S prayer meet

Third Thursday in each month at 2 o'clock, Woman's Missionary prayer meet.

SALVATION ARMY

Adjt Anthony Vendeville.

120 north Fourth st.

Sunday meetings.

Sunday school at 9:30 A. M.

Holiness meeting at 10.30.

Christian praise service at 3 p m

Y P L at 5.45 p m.

Tuesday evening, band practice at 7 00

Thursday and Saturday, public meetings at 7.30.

Wednesday teachers prayer meeting at 7 00 p m.

Public Holiness meeting Friday.

Services each night at 7:30.

Open air meetings before all public meetings if the weather permits. Music by the Army band.

BAPTIST CHURCH

West Lafayette, Ohio.

Rev C. J Hazen, pastor.

Sunday school at 9.30.

Lorun Taylor, superintendent.

Subject—"A Big Revival."

Morning worship at 10 30.

Theme—"The Witnesses."

B. Y. P. W. at 6 o'clock.

Mrs C. J Hazen, president.

Leader, Lottie Taylor.

Consecration service.

Preaching and praise service at 7 o'clock.

Theme—"The A-L-L (all) of God's Book."

Mid-week service at 7 30 Wednesday, in the home of Mrs. For...

Subject—"The Full Surrender."

M. E. CHURCH

West Lafayette, Ohio.

Rev M W. Bevington, pastor.

Sunday school at 9 30.

A. L. Fouts, superintendent

Morning worship at 10 30 a. m

Junior League at 2 o'clock

Epworth League at 6 o'clock

M. P. CHURCH

West Lafayette, Ohio.

The Church of the Glad Hand.

Rev D L Custis, pastor.

W. T Naragon, superintendent.

Morning preaching hour 10 30.

Christian Endeavor at 6 00.

Preaching at 7 00.

Mid week prayer service Wednesday evening at 7 30.

CLARK M. E. CHURCH

Sunday School 10 00 a m

Morning service at 11 00.

E. L. P. U. at 6 30.

Preaching at 8 00

INTERNATIONAL BIBLE STUDENT ASS'N

Room 30 Frew Bldg.

Prayer meeting Wednesday evening at ...

Public reading Thursday evening at 7 ...

Bible study Sunday afternoon at 2.30, and Sunday evening at 7 30.

Turkish Poet Urges That Fez Be Dropped as National Headgear

CONSTANTINOPLE, March 1—Turkish society is torn in twain over the problem of whether or not the fez shall continue to be worn as the national headgear of the male members of the Turkish race.

The trouble began with Yahia Kemal Bey, Turkish poet and Deputy for Kirshehir, issuing an appeal "to all patriotic citizens" to discontinue wearing the tassel on their headgear, characterizing the tassel as an "invention of the old Empire and an attribute of the now defunct Ottoman system."

When worn without the tassel the fez becomes a "kalpak" or tasselless fez, and although not generally worn by the public heretofore this form of headgear has been very popular among the members of the Nationalist Party, Mustapha Kemal Pasha, leader of the party and President of the Assembly, never wearing anything but the fez as his headgear.

Several of the newspapers are endeavoring to kill the poet's appeal by ridiculing him. An ever-increasing number of people are to be seen on the sidewalks wearing the "kalpak."

Experiments are under way in Great Britain with stoes for athletic purposes having soles ... from unvulcanized plantation crepe rubber.

Grange

PERRY

The following program is scheduled for Perry Grange, Saturday evening, March 8.

Song, brothers and sisters.

Roll call, jokes

Recitation, Emil Donaker.

"The Greatest Rural Need of Today," Jerry Lee.

Vocal Solo, Lena Patton.

Reading, Sarah VanWinkle.

"Grange Features I Most Enjoyed This Year," Lewis Lee.

Song, Alonzo VanWinkle.

"Selecting A Wife," G. C. Mikesell

"Selecting a Husband," Mary Patton

Recitation, Walter Patton

Music, Harry Gault.

"What Is Worth While," Ralph Mikesell.

Recitation, Ledonis VanWinkle.

Vocal Solo John Donaker

Sees No Reason for U. S. to Spurn League

COLUMBUS, O Mar 1—"No reason exists for America to remain out of the League of Nations," asserted Rev. Dr Irving Maurer, at the First Congregational church here. He declared the league "has averted six wars" and that after four years of existence it is entitled to a rehearing by the American public.

CHAPPELEAR'S BRONCHINI

Stops that Cough, Relieves the Tickle, Prevents and Cures Croup. Relief is instantaneous to asthmatics. Always have it in the house for use in cases of emergency—the lives of many have been saved by doing so.

30 AND 60 CENTS, OF ALL DRUGGISTS

The W. M. Chappelear & Sons Co.

Zanesville, Ohio

EAGLE "MIKADO" Pencil No. 174

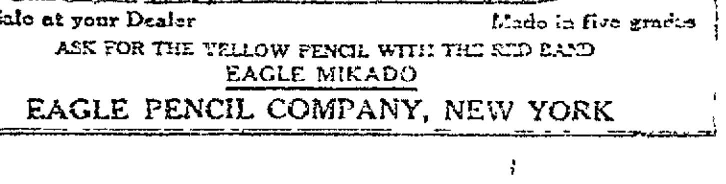

For Sale at your Dealer Made in five grades

ASK FOR THE YELLOW PENCIL WITH THE RED BAND

EAGLE MIKADO

EAGLE PENCIL COMPANY, NEW YORK

NEWSPAPERARCHIVE®

THE COSHOCTON TRIBUNE and TIMES-AGE

Entered as second class matter at the postoffice at Coshocton, Ohio. Published each evening and Sunday morning by The Tribune Company.

RATES OF SUBSCRIPTION

In City, By Carrier — Per Week $.15, Per year 7.00
My Mail — One Week .15
Four Weeks .50
Nine Weeks 1.00
Six Months 2.50
One Year 4.50

ROBERT E. WARD, INC.
Foreign Advertising Manager
Eastern Office Brunswick Bldg. 501 Fifth Ave., New York.
Western office Mallers Bldg. 5 S. Wabash Ave., Chicago.

Member Audit Bureau of Circulations
Select List of Ohio Daily Papers
Ohio Associated Dailies

FULL I. N. S. DAILY PRESS REPORT

Articles for Peoples Forum Limited to 600 Words

C. Bascom's Coincidence

C. BASCOM SLEMP, private secretary to the President, told the Senate oil committee under oath that when in Palm Beach in December and January, "I met Mr. McLean casually several times. I can't fix dates. I was there for health and recreation." Later on he said:

> I want you to understand I had no knowledge or official mission down there. I wasn't representing President Coolidge, but seeking recreation.

Telegraphic records examined by the Senate committee have since revealed that a message sent by Major, an employe of Edward B. McLean, from Washington to McLean in Palm Beach, on Dec. 22, contained the sentence:

> Mr. Slemp and Mr. Whaley leave tonight, 9:40 o'clock, for Palm Beach.

The coincidence of the Slemp sojourn at Palm Beach "for health and recreation" and his frequent dinners at McLean's home, where Fall, who kept his address secret, was also a guest, is growing more and more mysterious. Mr. Slemp's urbanity and the leased wire by which McLean might have "easy access to the White House" do not assist in clearing the public mind in favor of Slemp's veracity.

Is Mr. Slemp to become the next burden too heavy for the White House to carry without certainty of shipwreck?

An Automobile Code

NOW that the full range of the automobile's usefulness has been pretty well demonstrated, and the country has adapted itself to the convenience of this method of transportation, the question of automobile safety laws is worthy of discussion as a national problem. The automobile and the privilege of driving one have been badly abused by persons unfit to be trusted with a machine, which is as capable, in the wrong hands, of being a menace to public safety as anything ever designed for the convenience of man, firearms not excepted.

The safety committee of a national engineering society has surveyed the national situation and recommended the adoption of three rules calculated to lessen the menace of the incompetent driver. It asks that all states make laws providing jail sentences for persons convicted of driving an automobile while intoxicated, and further penalize them by depriving them of the right to drive for some period compatible with the seriousness of the offense; that drivers guilty of carelessness leading to a fatal accident be tried for murder, and that persons desiring to drive automobiles shall be subjected to mental and physical tests before a license is granted to them.

The most important of these recommendations is that referring to driver licenses. This plan has been adopted in several states, with the result that obviously unfit drivers are eliminated before they demonstrate their failing by figuring in a serious accident. If Ohio will pass a license law on the Massachusetts model, there will be less need for the other two laws, worthy as they are. The state's object should be to get rid of the few unbalanced drivers who menace the traffic and cause most of the accidents. It will have to come to the expedient some time, as a matter of self-defense, and further delay can do no more than emphasize the need for the law.

Bonus And Taxes

NOTHING could be more fallacious than the suggestion that the payment of a soldiers' bonus of from $3,000,000,000 to $5,000,000,000 will cost the people little or nothing. It will cost them just what they may be asked to pay, and that is the full amount of the bonus.

No juggling of figures can do away with the fact. It is proposed that the money received from Great Britain on her indebtedness to this government be used to take care of the bonus. But that money belongs to the people, for it was borrowed from them by our government. If it is used for other purposes than the liquidation of the debt of the government to the people from whom it was borrowed—morally, at least, it is earmarked for that purpose—the government will have to raise more money from taxes in order to meet its obligations to our people, its creditors. It is impossible to increase the obligations of the government by from $3,000,000,000 to $5,000,000,000 without increasing the obligations of the people by precisely the same amount.

The thing is wrong in principle, and on principle it should be opposed. There is no reason why the proposed gratuity should be voted to able-bodied veterans, as there is every reason why those who are not able-bodied should be cared for. It is good to know that many veterans are opposing the bonus—the number of objectors should increase. The issue is now in politics, and doubtless there will be many politicians, with an eye on the ballot box, who will favor it. The proposal is unsound, and the precedent would be dangerous.

It is time for people to be looking to the future, and counting the cost of other proposals that will be made, and supported by time-serving and cowardly politicians, who are always glad to vote away the people's money in return for political support. If the record made in civil war pensions is repeated, this country will be in grave danger, rich and strong as it is, of being swamped. The old warning is timely—"Stop, look and listen."

The People's Forum

THOSE CHIROPRACTORS

Editor The Tribune

I have read with much interest some amusement, and a little disgust the articles and news items which have appeared from time to time in the columns of the Tribune relative to the case of the three Coshocton chiropractors. I have read with interest, because there are features of this question which are of interest to every law-abiding citizen of the country; with amusement because of the peculiar ideas entertained by some of the contributors to the Forum, and disgust at what appears to me to be an attempt to direct the attention of the public away from the real issue to those which are wholly beside the real question.

To my mind it is clear that the real question is whether the three chiropractors intend to comply with the laws of the state, not as to their competency or incompetency of the chiropractors, but as to their right to practice their profession, nor is it an attempt to discriminate for or against any particular profession. It is purely a question as to whether these chiropractors are willing to abide by the laws governing the exercise of their profession.

As I understand it there is an examination required of all chiropractors desiring to practice, and that it is illegal to practice without having passed this examination. I see nothing unjust or prohibitive or discriminating about that. Practically all professions are so conditioned. Doctors, osteopaths, lawyers, all are required to pass certain examinations and possess certain credentials before they are permitted to practice. Teachers and preachers must fulfill certain requirements and pass certain examinations before they are permitted to teach in our schools or to occupy pulpits in their churches. Engineers and many others are likewise required to present certain credentials before they are permitted to enter their special fields of service. And what is unjust, discriminating, or particularly harmful in requiring the same of a chiropractor?

If, as has been suggested by one contributor to the Forum, it is no one else's business what or how we do or think or choose, that all should be left to ourselves in such matters, and that these chiropractors be permitted to practice without any such requirements, then we can with equal justice and safety permit all these professions to go ahead without license or credentials as these chiropractors seem to desire.

I observe that in other cities chiropractors are practicing without molestation or "persecution" and why? Simply because they have complied with the laws, have passed the required examinations and are legally entitled to practice. If the Coshocton chiropractors will be law abiding and submit to such examination as scores of other chiropractors have done they can go on with their work as usual. But to try to create the impression that they are persecuted or discriminated against, and to try to enlist the sympathy of the public for themselves as such will get them nowhere.

If the law against which they complain is unjust, (and we are not considering that question at all here,) it is better to obey it until such time as it shall be repealed. Far better to abide by the law, and by legitimate propaganda and effort secure the legislation they desire, than to try by sensational methods to appear as injured and persecuted while at the same time they are simply defying or evading the law.

There has recently been coined a word which was intended to apply especially to violators of our prohibition laws, but which has already been expanded in meaning to comprehend all willful violators of law of any kind. That word as is well known is "scoff-law." The only way in which our chiropractor friends can prevent their being placed in that class by the public, and especially the law-abiding element is to comply with existing laws as all good citizens are expected to do, take the examination required (as we are convinced they can successfully do,) and qualify as true American citizens.

A READER.

QUALITY OF IMMIGRANTS

Editor The Tribune.

Apropos of congressional legislation restricting immigration, are your readers familiar with the mental tests, during the war of hundreds of thousands of our soldiers?

In these, all Northwestern Europe ranked high. England, for example, gave us only 87 lowpowers per 1000 immigrants, with 197 highpowers. These latter were rated by capacity for leadership to be officers. The countries giving the lowest quotas are, (1) Poland with 699 lowpowers per thousand and only 5 of the officer class, (2) Italy, with 634 lowpowers and mentally deficients, yet only 8 highpowers per thousand.

If we discharge our responsibility to those whose bloody footprints on Valley Forge snows testified to the sufferings they had to endure to give our citizens of to-day their legacy of American institutions, if we remember our duty to the generations of Americans yet unborn, should we not, as individual citizens write our Senators and Congressmen, telling that we plead for their votes for the Johnson Restrictive Immigration Bill.

Very earnestly,
C. M. GOETHE,
President, Eugenics Education Association.

Cuticura Talcum Is Refreshing For The Skin

Daily use of Cuticura Talcum overcomes heavy perspiration and soothes and refreshes the skin. It imparts a delicate fragrance, leaving the skin sweet and wholesome.

Samples Free by Mail Address: "Cuticura Laboratories, Dept. 28F Malden 48, Mass." Sold everywhere. Soap 25c. Ointment 25 and 50c. Talcum 25c. Try our new Shaving Stick.

WITTICISMS BY OHIO EDITORS

Compiled By I. N. S.

It is said the famous surgeon, Sir Frederick Treves, who died recently in England after a wonderful career that he performed, or directed, a thousand operations for appendicitis, losing only one patient and that his own daughter. All others were successful.—Ashland (O.) Times Gazette.

Separating whisky and politics doesn't seem to have improved either of them.—Youngstown (O.) Vindicator.

The Prince of Wales is always playing safe. He lunched with detectives while "doing" Paris.—Bellefontaine (O.) Examiner.

Having stopped wrangling about Yap Island in the South Pacific, the diplomats are beginning to yap about Wrangle Island in the Arctic Ocean.—Toronto (O.) Tribune.

Wonder if those plumbers who secured Connecticut physicians' licenses ever forgot their tools when they were called upon to operate. If not it would not be natural to them.—Newark (O.) American Tribune.

There's one thing about the income tax you have to admire. It stays with you until it is paid.—Canton (O.) News.

A philosopher is one who can drive his jit patiently behind a street car for seven blocks and reflect calmly that all life is like that.—Akron (O.) Beacon Journal.

OVER THE COUNTY

WARSAW ROUTE 2

Mrs. Scott Wright, of route 6, was hostess for the Branch missionary ladies, in the afternoon of the 24th. At the conclusion of a pleasant afternoon spent in recitations, reading and songs, the hostess assisted by her daughter Mrs. Ernest Veigle, served refreshments to quite a number.

John Nickels, of Akron, will return home, Thursday, after having been called here on account of the death of his uncle, H. C. Dickerson, of Cooperdale.

Mrs. Fred Sharpless and brother, Homer McCurdy, spent Thursday in Millersburg.

George Koch, of Blissfield, is spending the week with the E. H. Sproull family.

D. W. Johnston and wife spent a few days with their daughter, Mrs. Ed. Reed.

Adam and W. S. Wright and Grover Marshall spent a day in Newark, with their uncle, Hugh Gardner, who is not well.

Mrs. Russel Miller is recovering nicely and will soon be back to health again.

BALTIC ROUTE 2

Mr. and Mrs. George Gadfield were Sunday guests of Mr. and Mrs. Ira Croft and family, recently.

Gale and Blake Welling motored to Sugar Creek on business, Wednesday.

Mrs George T. Welling and little grandson Eugene Farver, spent Wednesday afternoon with Miss Myrtle Cox

Mrs. Gale Welling and children, Nadene and Marcus, spent Wednesday afternoon with Mrs. Albert Welling

Mr. and Mrs. Henry Badd, Mr. and Mrs T M Scheetz and Anna and Adrain Scheetz, spent Wednesday with Mr. and Mrs. G. S. Reuss.

John N. Lorenz was a business caller at Baltic, Tuesday afternoon.

John and Amanda Rost spent Sunday afternoon with Mr. and Mrs. Harry Kaser and family.

Mr and Mrs T M Scheetz were Sunday afternoon guests of Mr. and Mrs Allen Fender.

Ralph Welling spent Sunday afternoon with Walter Scheetz.

Mrs. Warren Barzer spent Friday afternoon with Mr. and Mrs. Edward Lorenz

Carl Noss of Chili, spent the week-end at the G. G. Scheetz home.

Gale Welling and Rev. C. Lieder were business callers at Coshocton, Saturday forenoon.

Mr and Mrs. John Hault and family spent Sunday evening with Mr. and Mrs. T. M. Scheetz.

LAYLAND ROUTE 1

Elmer Endsley was hauling wheat to Coshocton, Wednesday.

Mrs. Sanford Lowe is on the sick list.

Mr. and Mrs. Elden Casey and Mr. and Mrs. John Casey were guests of relatives at Killbuck, Sunday.

Miss Lena Miller, who is teaching school at Green Valley, spent Tuesday night with Mr. and Mrs. Charles Fair.

Sanford Mullet and Clarence Patterson attended the public sale at Mrs Melvin Haxton's, near Millersburg, Thursday.

Miss Doris McBride, of Millersburg was the guest of her sister, Mrs Jay Lawrence, a few days

Mrs. John Casey is the guest of her son, Roger Casey, and wife at Killbuck.

W. O. Leavengood and Edward Endsley delivered meat to Coshocton Wednesday.

Quite a number attended the play at Keene, Saturday night, given by the Clark high school.

Charles Fair made a business trip to Coshocton, Wednesday.

ABE MARTIN On Readin' Up

MRS. EM MOPPS SPREADIN' T' H' NEWS

Ther's so blamed many things opinions are growin' at a high rate t' read up on an' be able t' dis- o' speed, an' are freely expressed, cuss these times that it would be opinions coverin' ever'thing from little short o' wonderful if any two prohibition t' Italian diplomacy, people would git t'gether an' both anthracite earnin's, wheat growin', know anything about whatever th' divorce evil, an' th' future of subject they talked about. Ther's Dalmatia. Ther's enough important so much time devoted t' having a questions, domestic an' foreign, t' good time, t' diversions o' one sort afford ever'buddy a chance t' pick or another, that intellectual people out jest what suits 'em. Let us are gittin' scarcer an' scarcer, all select somethin' an' go int' it an' those that are intellectual are thoroughly an' learn all about it an' gittin' rusty. After makin' a careful survey coverin' a couple o' years, Hon. Ex-Editur Cale Fluhart declares that only one person out o' forty knows what ther talkin' about. Many people have a little scattered superficial knowledge gathered from th' newspaper headlines an' word o' mouth, but they're not well informed enough on any subject t' talk over a minute about it. An' th' worse thing about this density, all this ignorance, is that people would git t'gether an' thoroughly an' learn all about it an' maybe we'll run int' somebuddy that we kin discuss it with. It's no fun t' know anything if we can't get an audience, an' besides, folks that read up feel selfish goin' about full o' information an' mixin' with people that don't know nothin'. We're allus surprised when we talk to people who know somethin', surprised that we're so dumb, an' surprised t' find somebuddy that knows somethin'. It's really gittin' so intellectual people are offensive, they're really shunned because they make us feel like thirty cents. We hear people sneer because "a few intellectuals git t'gether." We think its wonderful that ther's enough o' them t' git t'gether. They say it's hard t' git by without an education, but we don't know where they git that stuff. On th' contrary, it must be awful tryin' t' git by with one. We think one good scheme t' make folks set down an' read would be t' do away with newspaper headlines, an' then th' four-flushers can't flippantly observe, "That wuz some earth quake in Japan!" or "Th' coal strike's been settled!" or "My, but a lot o' people wuz killed Sunday." We recall one o' th' times Bryan wuz defeated. Mrs. Em Mopps rushed thro' th' streets cryin' "Roosevelt's got it. Roosevelt's got it!" an' we asked, "Got what?" an' she replied, "I don't know, but he's got it."

Chinese Thwarts Law by Swallowing Opium, but He Dies in Agony

RENO, Nev., March 1.—Gee Foo fooled the law, but he died to do it.

Wafted up from the smell of hop and joss of Reno's Chinatown recently came the strange tale of Gee Foo's death.

A warning from Federal narcotic agents in San Francisco that a Chinese drug peddler, carrying a quantity of "dope," would arrive on Train "No. 6" reached Reno several hours in advance of Gee Foo.

Police arrested him. In his possession they found scales for weighing opium, but no drugs. He was freed.

Foo, sick, sought refuge in Chinatown. Several hours later he died in agony. A physician declared death was due to narcotic poisoning.

Gee Foo had swallowed the "evidence."

Sliver Went from Foot to Breast in 50 Years

WINNEMUCA, Nev., March 1.—Fifty years ago F. M. Clay, then a barefoot boy and now a Baptist minister, ran a sliver in his foot. Recently a surgeon removed it from his right breast.

Except for a pain in his leg many years ago, Clay said he had not been troubled until a few days ago, when the pain recurred, this time in his chest, while he was cranking his automobile.

The silver of wool, more than an inch long, was still firm despite its age and long journey.

French builders have developed a form of thin sheet metal for use in place of plaster and wall paper in residences at less cost.

WE CAN FURNISH YOUR

HOME COMPLETE

THE Fountain CO.

WONDER OF RADIUM TREATMENT IS DIVULGED.

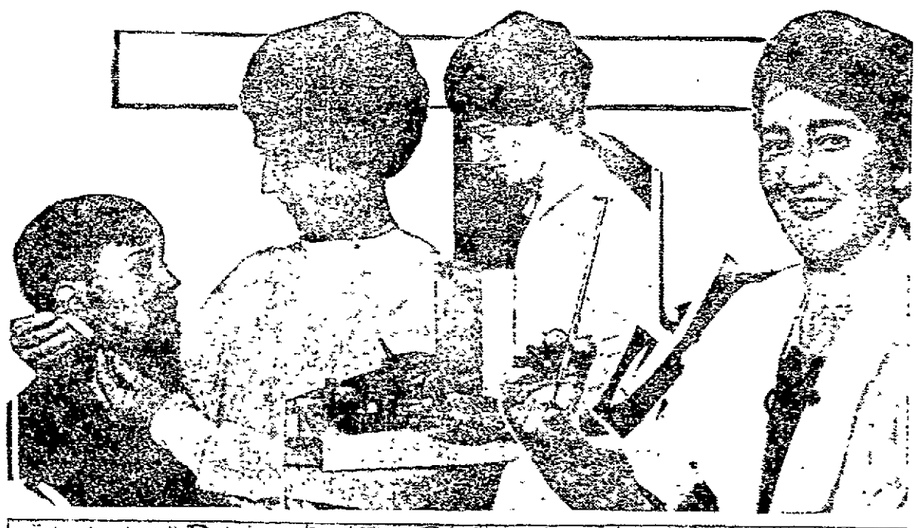

Demonstrating Radium Treatment

In clinics held by the University of California in San Francisco the wonderful results of radium treatment were divulged. The little steel tube held by the nurse contains $100.00 worth of the precious metal. An equal amount is used in treating the boy's face. So powerful is the metal that Miss Harriett Foster, the nurse who conducted the demonstration, used a slab of steel as a chest protector when handling it.

Sole Wrangel Island Survivor Visits L. A.

LOS ANGELES, March 1.—Ada Blackjack, Eskimo woman, sole survivor of the Knight Arctic expedition to Wrangel Island, recently arrived here from Seattle. She was accompanied by her son, Johnny Blackjack, 5, and Mrs. John Fletcher.

The woman was rescued by the expedition sent north by Harold Noice, of Englewood, N. J. When the rescuers arrived they found the woman guarding the body of E. Dorn Knight, leader of the former expedition.

Advertise On the Class Page.

SAFELY RELIEVES CATARRH OF THE BLADDER

PLANTEN'S C & C OR BLACK CAPSULES

"POPULAR FOR GENERATIONS"
A PREPARATION OF COMPOUND COPAIBA AND CUBEBS
AT DRUGGISTS, or TRIAL BOX BY MAIL 50¢ FROM PLANTEN 93 HENRY ST. BROOKLYN, N.Y.
- BEWARE OF IMITATIONS -

Ohio Service Club

The following prizes are to be given away by the Ohio Service Club, at the Ohio Service Co. office, Saturday night, March 1st.

Electric Range — Electric Iron
Electric Toaster — Curling Iron
Carton (6) 75 Watt Lamps

For particulars see any member of the Ohio Service Club or at the office, 432 Main St.

JEFF'S IN CHRIS COLUMBUS' CLASS NOW. HE DISCOVERS SOMETHING —By BUD FISHER (Copyright, 1921.)

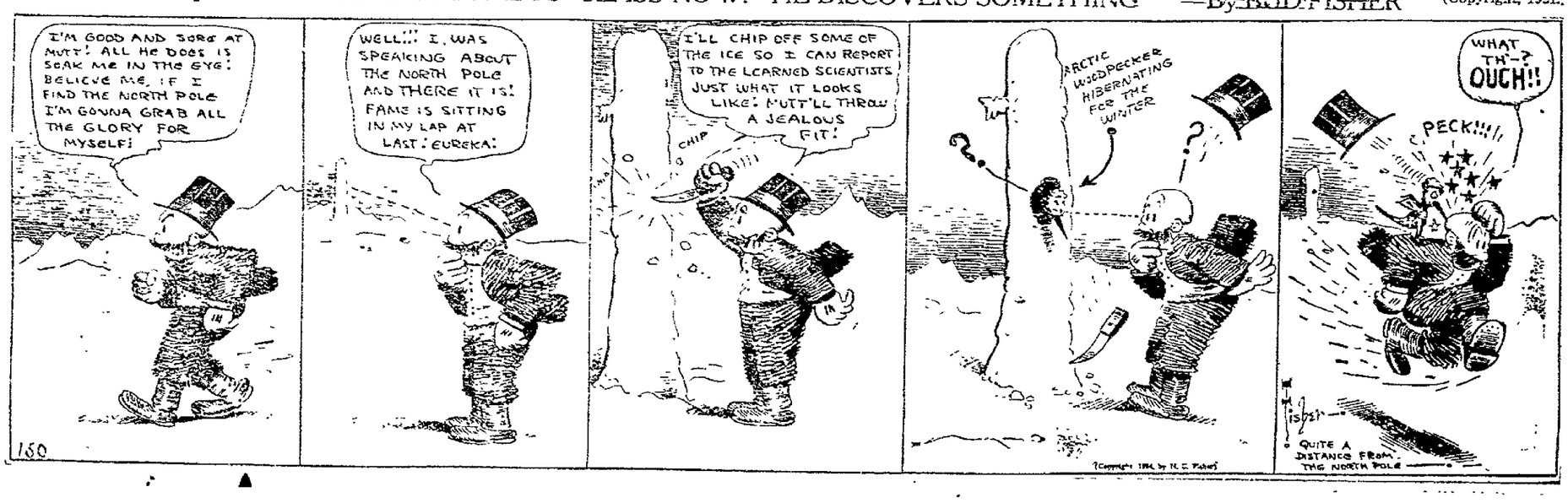

NEWSPAPER ARCHIVE® NEWSPAPER ARCHIVE®

CLASSIFIED ADVERTISING RATES AND REGULATIONS

RATES—One cent per word each insertion; minimum 20 words or less 20 cents each insertion.
CONTRACT RATES—Daily minimum line rate will be given on application for a period of one year.
CLOSING HOUR—Copy received up to 12:30 noon, will be published the same day.
FIRST WORD OF COPY—The subject advertised must be the first word of each ad. The right to reword all copy is reserved.
CLASSIFICATIONS—The following headings are standardized and numbered for quick reference, no other headings will be used. Order classification by number only:

CLASSIFICATION INDEX

PUBLIC NOTICES
Cards of Thanks
Undertakers Ambulances 1
Florists 2
Monuments 3
Lost and Found 4
Special Notices 5
Lodge Notices 5A
BUSINESS SERVICES
Professional 6
Personal 7
Instruction 8
Taxicabs 9
Transfer and Storage 10
Cleaning and Pressing 11
Repair Service 12
Contractors 13
WANTED
Wanted to Buy 14
Wanted to Rent 15
Miscellaneous Wants 16
EMPLOYMENT
Female Help Wanted 17
Male Help Wanted 18
Male or Female Help 19
Agents and Salesmen 20
Situations Wanted 21
FOR SALE
Household Goods 22
Musical Instruments 23
Millinery and Dress-Making 24
Miscellaneous for Sale 25
Office and Store Supplies 26
Electrical Supplies 27
Building Materials 28
Coal Dealers 29
Good Things to Eat 30
AUTOMOBILE
Used Cars for Sale 31
Service Stations 32
Auto Accessories 33
Auto Storage 34
LIVESTOCK, ETC.
Livestock for Sale 35
Farm Equipment 36
Pet Animals and Birds 37
Poultry and Eggs 38
Poultry Supplies 39
RENTALS
Rooms for Rent 40
Hotels and Restaurants 41
Houses for Rent 42
Office for Rent 43
Store Rooms for Rent 44
Garages for Rent 45
Farms for Rent 46
REAL ESTATE
Houses for Sale 47
Lots for Sale 48
Business Property 49
Real Estate for Trade 50
Farms for Sale 51
Real Estate Wanted 52
Business Opportunities 53
FINANCIAL
Financial Notes 54
Money to Loan 55
Public Sales 56

PUBLIC NOTICES

Card of Thanks

CARD OF THANKS
We wish to express our heartfelt thanks and sincere appreciation to all those who in any way, helped us at the death and burial of our beloved husband and father, who was so suddenly taken from us.
MRS. MALINDA HEFT AND FAMILY.

Undertakers - Ambulances 1

For Ambulance, phone 114, night or day, HOWARD A. WOLFE. Licensed Mortician.

Florists 2

CLARY BROS.
FLORAL EXPERTS.
Phone 516.

FLOWERS for all occasions. Telephone or come to Kelfers.

Monuments 3

"ROCK OF AGES"
GRANITE MONUMENTS.
O. S. BOWEN.
548 WALNUT STREET.

Place your order now for that monument or marker, don't wait until spring.
F. E. MILLIGAN.
101 Water St. Coshocton, O.

Lost and Found 4

LOST—Sewing bag with girl's school sewing in it on Main St. Thursday noon. Call 1591. 248 N. Third St. Reward. Thelma Aronhalt.

LOST—Truck license No. 73923 between Infield Hill and Coshocton. Finder please phone 2146 1 long 4 short.

Small purse lost, probably between Poplar and S. Ninth, Wed. afternoon or evening. Contained currency and change. Mrs. Catherine Denzer, 411 S. Ninth St. Phone 1675.

Special Notices 5

Ask your grocer for Snowflake flour.

You'll Like The Flavor
The first taste of (Coshocton butter) is remembered as a rare treat. It is the rich mellow flavor and appetizing freshness that is so captivating. Ask your grocer.
Coshocton Creamery Co.
PHONE 139.

SPRING SUITS
Large assortment of all wool fabrics.
RICHMAN CLOTHES.
BARNES HOTEL, EVERY SAT. P. M. AND EVE.

NOTICE—You can always find what you want here in roofing of all kinds. Galvanized, slate surfaced and shingles. Get our prices.
STEVENSON'S STORE.

Special shoes at $1.48, $1.98, $2.48. Walk 49½ steps from Main and save money.
LOWER'S. N. FIFTH ST.

NOTICE—Get your shoes half soled and rubber heels nailed on in evenings at shoe shop at 621 Fair St. Soles and heels $1.50. R. Evernart.

Ask your grocer for Snowflake flour.

S. FELVER.
Signs of all kinds.
REAR 534 MAIN.

SIGNS.
A. R. Richards.
127 N. Fifth St. Over Nash Garage.

Coshocton Produce Co.
Want eggs, poultry and cream. Have good outlet for all. Will take all you bring. Will sell eggs and poultry to the trade here. Coshocton Produce Company, 125 N. Fifth St. Phone 54.

SPECIAL PRICES on all kinds fruit trees, plants, privet etc. Grow more fruit, improve your property, increase your income. Free catalogue. Mitchells Nursery, Beverly, O.

BUSINESS SERVICE

Professional 6

W. R. SHAW,
Eye Sight Specialist.
HUNTER BLDG.
Service and satisfaction guaranteed. SEE SHAW, AND SEE BETTER.

AT YOUR SERVICE.
ADA M. HUDSON.
Palmer Graduate Chiropractor.
1117 E. Main. Phone 718.

OTIS G. MORSE,
Optometrist & Optician.
My specialty, Comfortable Vision.
Ricketts Block, Opposite Court House, Coshocton, Ohio.

HUSTON
Optometrist and Optician.
Cor. Main and 6th St. Phone 87.

Personal 7

LIGGINS HAIR PARLOR — Frew Bldg., Fifth and Main Sts. Shampooing, Massageing, Manicuring, and Dyeing. Hair goods made from combings. Phone 165.

Tribune Advertising is an Investment—Not an Expense

Professional 6

Cleaning and Pressing 11

WE CALL FOR WE DELIVER
FREEMAN'S
DRY CLEANING—PRESSING.
129 S. Fifth St. Phone 215.

Repair Service 12

Radiator repairing and several good used bicycles for sale.
THE WELDING SHOP.
Rear 130 Hickory Street.

Radiator and Battery Repair.
H. F. CAMPBELL.
Phone 646. 617 Main St.

OXFORDS MADE from high top shoes for 50c. Fine work.
M. V. SCHERRER.

BICYCLE HOSPITAL
Injured bicycles given prompt attention at
Smith Auto Supply Co.

WANTED

Wanted to Rent 15

WANTED TO RENT — Five or six room house, two in family on or before April 1st. Address Chas. Harris, 947 Chestnut St.

WANTED TO RENT—Three or four unfurnished rooms. Phone 1527. Mrs. Jennie J. Dickey.

WANTED TO RENT — Furnished 3 room apartment. No children. Address Y. W. care Tribune.

EMPLOYMENT

Female Help Wanted 17

WANTED — Competent girl or woman for general housework, good salary and home. Phone 1689 or apply in person. 442 Chestnut St.

Male Help Wanted 18

WANTED—Married man by year for farm work. Nice place. Immediate work. Answer quick. John Smith, Fredericksburg, Ohio.

WANTED—Platen press feeders. Apply at north plant American Art Works.

WANTED—Married man to move in house and work on farm by the month. F. M. Waggoner, Isleta, O.

Clerks, Railway Mail, 18-35, mo. Experience unnecessary. For free particulars, write R. Terry (former Civil Service examiner) 1159 Barrister Bldg., Washington, D. C.

Agents and Salesmen 20

SALESMEN WANTED—Fine opportunity for good reliable men to sell Roses, Shrubbery and Ornamental stock. Good pay, pleasant work. Experience not necessary. Steady work the year around. Write us immediately. La Pointe Nursery Co., Geneva, N. Y.

FOR SALE

Household Goods 22

Gorsline & Storck
Painting and Paper Hanging
641 Locust Street.

Ask your grocer for Snowflake flour.

GET OUR PRICES
on rugs, congoleum and all kinds of floor coverings. Also window shades of all kinds.
STEVENSONS STORE.

FOR SALE—One demonstrator Capitol water power washer. Cheap if sold this week.
STEVENSON'S STORE.

Musical Instruments 23

PIANOS AND GRANDS.
Anything in the line of music.
Grandstaff's Music Store.

Millinery - Dressmaking 24

TRIMMING BUTTONS — Made from dress material, any size and design you want. POCOCK, 121 S. 4th.

Miscellaneous for Sale 25

JOHNSTON
Paints, Oils and Varnishes.
HEATON HDWE. CO.
233 W. Main St. Phone 52.

WALL PAPER
From 10c a roll to the best that's made.
PAGE & LORENZ.

Bottle brushes. Our brushes are guaranteed to give you good service and if not satisfactory can be returned to us. You are the judge as to what good service is.
HANLEY MILLING CO.

FOR SALE—Scoop scales, $5.00, tested, large speed, hoe and one grubber. Phone 917, or 214 S. Sixth St.

Miscellaneous For Sale 25

FOR SALE OR TRADE—No. 9 Burroughs adding machine, new large size, or will trade for Ford roadster. Asa Bluck, Isleta, O.

FOR SALE—One large reed baby carriage in good condition. Call 1020 Walnut St.

FOR SALE — A couple small gas stoves. Priced low for quick sale.
STEVENSON'S STORE.

FOR SALE—Remington automatic 12 gauge shot gun. BRAND NEW. $50.
STEVENSON'S STORE.

THE BEST WAY
to judge the appearance of shirts is to see them. The best way to learn how good they are is to wear them. If they look good and wear good they are good.
TRY OURS:
SWIHART & RICE.

Ask your grocer for Snowflake flour.

SEEDS FOR SALE
Come to the new seed house. Amish grown seeds of all kinds. Stanford & Stypes, phone 10. S. & S. Fur Company, 125 N. Second St. Coshocton, Ohio.

Office and Store Supplies 26

TYPEWRITERS—Underwoods, Royals, Remingtons, Coronas, rented, or sold at only $5.00 per month. Call at the Home Electrical Company, 606 Main St., Coshocton.

Electrical Supplies 27

Thomas Electric Co.
Phone 401. Roscoe, O.

HOME ELECTRIC CO.
Phone 378 606 Main.

Bainter Electric Co.
Phone 127. 123 S. 6th St.

Building Material 28

ROOFING FOR SALE
All kinds and all prices. Ruberoid and Paroid Roll roofing. Shingles, Individual, Twins and Strip. Galvanized corrugated steel Roofing. Slate in black and green. See us before you buy.
Coshocton Lumber Co.
HARDWARE ON THE HILL.

Coal Dealers 29

COAL COAL COAL
If you want good coal, run of mines or lump. Phone 510.
Coca-cola Bottling Wks.

Coal! Coal!
If you want the best buy from Ingham & Salvage. Lump 20c per bu. Phone 236.

Good Things to Eat 30

Ask your grocer for Snowflake flour.

TRY THE
11th STREET MARKET
A good clean place to buy.
We trim the meat—not the customer.

Wholesome, delicious and sustaining and furnishes just the tonic you require.
CONNER'S
ICE CREAM.

FEDERAL BAKERY CO.
Ask your grocer for Federal Bread 10c or call 149 and have orders delivered to your door. Fresh rolls, bread and cakes every day.

You'll Like The Flavor
The first taste of (Coshocton butter) is remembered as a rare treat. It is the rich mellow flavor and appetizing freshness that is so captivating. Ask your grocer.
Coshocton Creamery Co.
PHONE 139.

Ask your grocer for Snowflake flour.

Fresh Country Butter
Home killed meats and full line of staple groceries.
R. O. TOOKER.
Phone 159. 602 Walnut St.

FOR SALE — Lard 16c, ham 18c, shoulder 15c, side meat 17, pork chops 18c. Other meats accordingly. H. M. Carpenter, Fair St.

AUTOMOBILE

Used Cars for Sale 31

FOR SALE—Truck body and cab. Could be used for Ford truck. WEISBLOT BROS., auto wreckers, 1223 E. Chestnut St. Phone 524 or 874.

FOR SALE—One 1919 Dodge sedan, one 1921 Ford coupe, one Ford roadster, one Ford touring, cheap for cash. G. W. Phillips, 625 Walnut St.

GOOD USED CARS
Ford coupe.
1921—490 Chevrolet touring.
Hudson sedan.
Overland roadster.
1917 Buick 4 roadster.
Dodge delivery truck.
Coshocton Buick Co.

REAL BUY
1917 FORD TOURING.
1918 FORD TOURING.
Olinger Motor Car Co.
436 MAIN ST. PHONE 1525.

USED FORD CARS
One 1923 Ford ton truck. One 1924 slightly used four door Ford sedan.
A. P. RICHEY CO.

FOR SALE — Chevrolet touring car, 1922 model, good condition, cord tires, priced right for quick sale. Coshocton Used Car Market.

QUALITY USED CARS
1917 Dodge touring.
1918 Dodge touring.
Kokensparger & Wells.
229 Main St. Phone 655.

Used Cars for Sale 31

FOR SALE—1 two cycle gas engine, 1 Fairbanks gas engine, 2 used Delco light plants, 1 Alamo light plant, 1 Overland 90 touring car, 1 Oakland 6-44 touring new, 2 Ford roadsters, good condition, 1 motor generator six battery capacity.
Automotive Electric Service.
132 S. Third St. Phone 143

Service Stations 32

WHY NOT
let us repair those side wall cuts before too late.
Lotasmiles Tire Co.
Opp. City Hall. Phone 117.

FOR TIRES,
retreading tires, repairs o ntires and tubes, vulcanizing half-soles on rubber boots and galoshes.
MAXOMILE.
"Maximum Miles of Service."
Phone 475.

Expert Vulcanizers
will repair your old tires and tubes. Money, time and trouble saved at
Coshocton Vulcanizing Company.
"Where You and Service Meet."
Phone 364. 612 Walnut St.

Today and Every Day use an EXIDE BATTERY.
Exide Service Station.
Cor. 6th and Walnut Sts.

Before you have that battery repaired bring it to us and get our prices. We repair all makes.
THE POINT.
On the Hill. Phone 545.

We have a remedy for every modern auto trouble.
FIFTH ST. GARAGE.

LIVESTOCK, ETC.

Livestock for Sale 35

FOR SALE—3 good cows, 2 with calf at side, other due to be fresh in few days. Phone 227, Warsaw exchange.

FOR SALE—Team, harness and wagon, Ford ton truck, or will trade for colts or sheep. Leslie Demoss, Coshocton, O. Route 7.

Farm Equipment 36

AT OUR WAREHOUSE, NORTH FIFTH STREET
In order to make room for other merchandise we have decided to sell our Agricultural Hydrated Lime and Agricultural Limestone, finely pulverized, at actual cost delivered Coshocton. Three cars Agricultural Lime packed in 50 lb. paper sacks, per net ton $12.00. One car finely ground limestone packed in 80 lb. paper sacks, per net ton $7.00. The above prices will continue in force until present lot is sold. Make your reservations now. The Hanley Milling Co., Coshocton, O.

Poultry and Eggs 38

FOR SALE—Place your order now for the delivery date you want of Farrells Big Bred to lay single comb White Leghorns. Price 15c for baby chicks and 5c each for eggs. Early orders will be given preference. Chas. Farrell, Warsaw, Ohio.

RENTALS

Rooms For Rent 40

FOR RENT — Furnished apartment, private bath, modern. Also sleeping rooms. Apply Mrs. Austin, Curry Apartments, 245 Main St. Phone 1027.

FOR RENT—Three or four rooms for light housekeeping, furnished or unfurnished. First floor, private entrance, good location for dress maker. S. A. Stowe, East Main St., West Lafayette, O.

FOR RENT — Furnished room for sleeping. Inquire 424 Sycamore St.

Two furnished rooms and board. Inquire 221 Locust St. Phone 553.

FOR RENT—Sleeping room, 1259 East Main St.

Hotels - Restaurants 41

SERVICE, QUALITY, CLEANLINESS,
are the main attractions at
Puritan Restaurant.
"THE LIBERAL PLACE."

ALL KINDS
of steaks, chops and short orders prepared your favorite way at
BILLY WILLS.
HOME OF GOOD EATS.

Service and Quality
are the main atractions at
Buckeye Restaurant.
122 SOUTH SIXTH STREET.

SUNDAY TURKEY DINNER
with WHITE'S special trimmings.
WHITE'S CAFETERIA.
BARNES HOTEL.
Where only the best is served.

Farms For Rent 46

FOR RENT—50 A. farm. House, 2 cows, 3 horses, fruit, etc. Cash or crop. Possession at once. Henry Zimmer farm. Inquire D. W. Bassett, J. P.

REAL ESTATE

Houses For Sale 47

FOR SALE — Modern residence, suitable for duplex, or elegant home for one family. Known as Jack Rose house, located at 527 Chestnut-st. Inquire on premises or phone 1750.

Houses For Sale 47

McClain Addition — Six rooms, bath, gas, electricity, furnace, oak woodwork, garage. ONLY $4500.
Right down town, two blocks from my office, eight rooms, bath, gas, electricity, furnace, laundry, $5200.
Blake V. Mizer, Realtor.

Before you select your future home, see me, as I have many new homes and the one you are looking for may be one of them.
NORMAN H. EBIE.
Coshocton Nat'l Bank Building.

TWO REAL BARGAINS
One five room house, modern, with garage.
One six roomed house, modern new. Both in fine location. Inquire at 215 East Main or S. Sixth St barber shop.

Many beautiful homes just listed. Before you select a home call in and see what wonderful values we have to offer.
C. F. CLARK,
Real Estate Agency.
Frew Building.

JUST LISTED
6 R. home on Orchard St., modern.
6 R. home on corner of Third and Sycamore, modern with double garage.
5 R. home on E. Main St., modern with garage.
4 R. home on S. Second St., basement kitchen and garage, lot 50X112.
5 R. home on N. Ninth St., modern except bath, lot 47X264.
J. H. SNEDEKER
Real Estate Agent, Cosh. Nat'l Bank Building Room 8. Phone 237 or 1193

FOR SALE — 9 room house, modern thruout, on Chestnut St. off of Sixth. One duplex 11 rooms, 2 baths, renting at $50.00 per month. Corner Sixth and Chestnut. One 5 room house on N. Fifteenth St. John Gildow, 718 S. Lawn Ave. Phone 1353.

Notice To The Public!
S. C. OSLER
has moved his real estate office to room 14 in the Ricketts Building, opposite the Court House.
CITY PROPERTIES
in most any location you may desire, priced from $200.00 and up, a few on land contracts small payment down and balance like rent.
FARMS
all over the County, five acres to three hundred, some very desirable locations, with possession at once. Before buying a home be sure to look over my list, I may have just what you are looking for.
S. C. OSLER
Ricketts Bldg., Room 14.
Opposite Court House. Phone 534.

Farms For Sale 51

FOR SALE—Farm of 55 acres, located in Keene Twp. For particulars inquire C. B. Rechtol, Treasurer's office, court house, City.

SMALL FARMS
5 $4-100 A. farm in 5 Mi. of Coshocton, a nice 4 R. cottage in good condition, small barn in good shape, on good road. Priced for a QUICK SALE. ITS YOUR MOVE, ACT AT ONCE. 54 A. farm in 5 Mi. of Coshocton on good road, 4 R. house, medium size barn, other outbuildings, some good timber, land lays good. All implements, 2 good cows, 1 mare, 1 colt, 2 sets of harness, corn and fodder on place, some household furniture, potatoes, apples and etc, all goes for $2475. SEE
Retzler-Marshall.
Office 165 N. 3rd St. Phone 61.

FOR SALE—Small farm, on paved road, 4 miles south of Coshocton. L. N. Staats.

Business Opportunities 53

FOR SALE—General store in small town. Good business. Reason for sale poor health. Address Box 57 care of Tribune.

FINANCIAL

Money to Loan 55

MONEY BORROWED
To Square Up Your Debts Will Save Your Credit Standing.

You can borrow on your household goods, piano, victrola, etc. and repay in small monthly payments.

Investigate our Twenty Payment Plan.

Get Any Amount
$10 to $300
For Example
Get $50.00 pay back $2.50 a month
Get $100.00 pay back $5.00 a month
WITH INTEREST
Other amounts in the same proportion. Or you can pay in full at any time and you are charged interest only for actual time loan is carried.

Commonwealth Loan Company.
(Business Established 1913)
Room 14 Frew Bldg., Main St.
Coshocton, O. Phone 858.
Under State Supervision.

The undersigned, assignee in trust for the benefit of the creditors of A. S. Mirz, will offer for sale at public auction at 117 South Sixth Street, Coshocton, Ohio, on the 6th day of March A. D. 1924 the personal property of said assignor, consisting in part of 1 kitchen cabinet, 1 dresser, 1 davenport, 2 rugs, carpet sweeper, rocking chair, buffet, dining room table, bed and springs, and other household goods. One Star roadster, 1 soda fountain, two show cases, 1 cash register, Toledo candy scales, electric fan, lemonade mixer, electric peanut roaster, ice cream packer, gas stove, ice cream parlor chairs and tables, 1000 books and novels, supply of candy, cigars, cigarettes, tobacco, peanuts, and numerous other articles handled in Assignor's place of business, known as the Coshocton News Agency.
Sale to commence at two o'clock P. M. March 6th, 1924.
Terms: Cash.
D. P. BINNING, Assignee.
L. J. FOSTER, Auctioneer.
F 25 26 27 28 29 M 1 2 3 4 5

Try a Tribune Class Ad.

IN THE COMMON PLEAS COURT OF COSHOCTON COUNTY, OHIO
In the Matter of the Application of the Mount Vernon Christian Conference, owners of Church property at Cooperdale, Ohio, Coshocton County.

NOTICE
Notice is hereby given that an application has been filed in the Court of Common Pleas Court in Case No. 6557 praying for authority from said court to sell church property located in the Village of Cooperdale, Ohio, and known as Lot No. eleven (11) in said Village of Cooperdale. Said property now owned by the Mount Vernon Christian Conference.
Said applicant praying for an order to sell said real estate by the said Mount Vernon Christian Conference. Said petition will be for hearing on and after the 31st day of March, 1924.
M 1 8 15 22 29

NOTICE TO NON RESIDENT DEFENDANT
Fred Donley, whose place of residence is Detroit, Michigan, will take notice that on the 1st day of March, 1924, Julia Donley filed her petition against him in the Probate Court of Coshocton County, Ohio, being Case No. ———, praying for a divorce from him on the grounds of gross neglect of duty. Said case will be for hearing on and after the 14th day of April, 1924.
JULIA DONLEY, Plaintiff.
GEORGE D. KLEIN, Attorney.
M 1 8 15 22 29 A 5 12

ROAD NOTICE OF VIEW AND HEARING
Whereas E. O. Guthrie and others have petitioned the County Commissioners of Coshocton County, Ohio, for the alteration of a road commencing at a stake at the forks of the roads about 29 rods south east of Charlie Hartcharon's dwelling in Bedford Township Coshocton County, Ohio, running in a northern and north easterly direction through the land of Charlie Hartcharon, approximately 29 rods to a blazed white oak sapling where it connects with the present road.
The said County Commissioners will on the 26 day of February, 1924, at 2 o'clock P. M., meet at the commencing point of said proposed improvement to VIEW and go over the route for the purpose of determining its public importance.
They will also meet on the 17 day of March, 1924, at 10:30 o'clock A. M., for FINAL HEARING at the office of said County Commissioners, for all persons whose interests would be affected by said improvement, and for granting or refusing the improvement.
CHAS. M. DAWSON, County Auditor.
Feb 9 16 23

IN THE COURT OF COMMON PLEAS, COSHOCTON COUNTY, OHIO
Clarence M. Wright, Plaintiff, vs. Vena Wright, J. H. Wheeler and The Home Building & Loan Savings Company, Defendants. Case No. 6557. LEGAL AD.
Vena Wright, one of the defendants in the above entitled action, whose last place of residence was Coshocton County, Ohio, and whose present place of residence is unknown, will take notice that Clarence M. Wright has filed his petition in the Court of Common Pleas, Coshocton County, Ohio, in Case No. 6557, praying for as joint defendant with J. H. Wheeler and The Home Building & Loan Savings Company to partition the following real-estate.
"Situated in the City of Coshocton, the County of Coshocton and State of Ohio, known as being part of out lot one hundred and seventy (170) in said City and known as lot number nine (9) in Trovinger and Ardmore's proposed addition to said city, said part of said out lot being particularly described as follows: said lot nine fronting fifty-four (54) feet on East Vine Street in said city and extends north a distance of one hundred and eighty-six (186) feet to an alley (now Spring Street) and being one of the lots deeded by J. R. Trovinger and wife to George C. Randolph, and by George C. Randolph and wife to said Emma C. McBane and by Emma C. McBane and Jesse McBane to plaintiff and defendant." And that unless she appear or answer on or before March 10, 1924, judgment may be taken against her by default.
C. HOMER DURAND, Attorney for Plaintiff.
Jan 26 Feb 2 9 16 23 Mch 1 8

APPOINTMENT OF ADMINISTRATOR
Estate of Alonzo Emery deceased.
Notice is hereby given that Frank McCullough has been appointed and qualified as administrator of the estate of Alonzo Emery deceased, late of Coshocton County, Ohio, Feb. 15th, 1924.
MILO C. ELY, Probate Judge.
Feb 16 23 Mch 1

Krupps Obtain Spanish Plant to Manufacture Locomotives and ships

BARCELONA, Mar. 1. —Spain's oldest engineering works, La Marquista Terrestres Maritima, together with the well-known Cardena Dockyard, have been acquired by Messrs. Krupp, the famous German engineering and armaments firm.

The La Marquista Works was established in 1855 and is situated in Barcelona alongside the port. The works employs 900 men and has a capital of approximately $5,000,000.

Under the new order, Krupp's will supply the technical staff, and Spanish banks will find the necessary capital for the proposed extensions of the works and the dockyard.

Krupp's will place immediately large orders for construction work which cannot be undertaken in Germany under the terms of the Versailles Treaty. They will also build steamers here for the German-South American lines and construct locomotives for the Spanish railways.

The change is very favorably received here, prominent business men believing it will do much to relieve the unemployment situation.

Tests Railroad Speed Compared to Radio by Buying Himself Ticket

AMES, Iowa, Mar. 1.—Stanley Whitacre, 12, son of M. M. Whitacre, of this city, struck a puzzling mathematical problem while in school here a few days ago. The problem was:

"If a small boy is riding away from home at the rate of 60 miles an hour on a railroad train and has a two hours' start over a radio message traveling at the rate of 186,000 miles a second, how far will he have traveled before the message overtakes him?"

Stanley could not work out this abstruse problem satisfactorily in the schoolroom, so he left hurriedly, without notifying his parents, and took passage on a Northwestern train for Chicago to put it to a practical test.

WOI, broadcasting station of the Iowa State College, at Ames, assisted the boy in his scientific researches by flashing his description to all points of the compass.

Joseph L. Moss, chief probation officer at Chicago, acted as judge of the test and pronounced in a telegram to Stanley's parents here that the boy was certain he would not have to seek further for the answer to this particular problem.

The father is a pressman on the Ames Daily Tribune.

Old Soldier Declares He Is "Just Going to Dry Up and Blow Away"

VICTORIA, B. C., March 1.—For many years they've been singing the song, "Old Soldiers Never Die, They Simply Fade Away;" but now along comes a veteran of ninety-two years who wishes to advance a new version. He says that in his case, he's just going to dry up and blow away.

This individual, who is going to be picked up some day by a gentle zephyr and wafted to the other side of the Great Divide, is none other than Parker White, a pioneer, of the coal district of Nanaimo. After serving in the American Civil War he took over a cattle ranch and later moved across the line and blazed the trails through the mountainous country of Nanaimo.

Although he is now rapidly approaching the century mark, Mr. White is very hale and hearty and expects to be smiling at one and all when he is in the centenary class.

Whenever he hears of the death of some of his dear friends he sheds a tear of sympathy and then proudly swells his chest and tells the world that there won't be any such thing as death for him, as he is going to dry up and blow away. Just how and when this will be accomplished he does not say, but he reposes in the safety of his conviction.

While waiting for the drying-up process and the windstorm, Mr. White is writing poetry and reciting it to people who call upon him. And from what folks say, it isn't such bad poetry either.

Brot to the eastern part of the United States in 1850, the English sparrow has worked its way west until last year it appeared in Alaska for the first time.

Market Reports

LOCAL QUOTATIONS
(Corrected by Hanley Milling Co.)
Wholesale

Coshocton mills paying. Per Bu.
No. 2 red winter wheat $1.10
Straw, baled, per ton 9.00
New ear corn ..... .75

COSHOCTON FARMERS' EXCHANGE
Buying Prices

Wheat, No. 2 red winter $1.10
Corn ..... .85
Straw, baled per ton 10.00
Hay, No. 1 timothy or mixed per ton baled 21.00

Selling Prices (cwt.)
Cottonseed meal, 43 percent $2.85
Oil meal, old process 34 percent 2.75
Tankage 60 percent tankage 3.25
Darling meat scraps 4.50
Winter wheat flour middlings 1.90
Winter wheat standard mid 1.80
Winter wheat bran 1.85
C. O. & O. Feed 2.10
Coming corn meal, unbolted 2.05
Home mix dairy feed 2.40
Cracked corn, steel cut, recleaned 2.25
Salt, cotton sacks 1.00
Salt, per barrel, 280 lbs 2.75
Salt, 100 lb. sacks ..... .80
Oats, ... per bu. ..... .65
Special prices on 1,000 lb. lots of all commodities.

SEED MARKET
(Corrected by Charles E. Lorenz)
Selling Price

Red Clover, per bushel $14.50
Alfalfa, per bushel 14.50
Blue Grass, per bushel 3.00
Orchard Grass, per bushel 2.50
White Sweet Clover, bushel 9.50
Timothy seed, per bushel 4.50
Rape, per pound ..... .12
Mammoth Clover 15.00
Alsike 12.00
Oyster shells, 100-lb. sack 1.00
Nitrate of soda, lb ..... .04½

PRODUCE
Wholesale Prices

Eggs ..... .28
Country butter ..... .40
Potatoes 2.00

Retail Prices
Eggs ..... .35
Country butter ..... .50
Lard ..... .18
Oleomargarine ..... .30
Sugar, 25-lb. sack 2.50
Sugar, per 100 lbs. 10.00
Potatoes, per lb. ..... .02½

POULTRY
(Corrected by Charles E. Lorenz)
Buying Price

Hens ..... 21c lb
Ducks ..... 17c lb
Geese ..... 15c lb
Turkeys ..... 28c lb
Spring chickens ..... 21c lb
Old roosters ..... 10c lb
Leghorns ..... 17c lb

RETAIL PRICE
Hens ..... 25c lb
Ducks ..... 27c lb
Turkeys ..... 35c lb
Geese ..... 23c lb
Old roosters ..... 15c lb
Spring chickens ..... 26c lb
Leghorns ..... 22c lb

Pittsburgh Live Stock

PITTSBURGH, March 1.—CATTLE—Supply light, market steady.
Choice ..... 975@1000
Prime 1000
Good ..... 875@ 925
Tidy butchers ..... 850@ 875
Fair ..... 600@ 740
Common ..... 400@ 550
Common to good fat bulls. 300@ 650
Common to good fat cows.. 150@ 625
Heifers ..... 400@ 800
Fresh cows and springers.. 30@ 90
Veal calves 1500
SHEEP AND LAMBS — Receipts 375, market steady.
Prime wethers ..... 1000@1050
Good mixed ..... 925@ 975
Fair mixed ..... 750@ 850
Culls and common ..... 400@ 600
Lambs 1175
HOGS — Receipts 250, market 10@15c higher.
Prime heavy hogs ..... 740@ 750
Mediums ..... 770@ 775
Heavy yorkers ..... 770@ 775
Light yorkers ..... 675@ 725
Pigs ..... 600@ 625
Roughs ..... 500@ 625
Stags ..... 300@ 350

Cleveland Live Stock

CLEVELAND, March 1.—CATTLE—Receipts 250, market slow.
Choice fat steers ..... 900@1050
Good to choice butcher steers ..... 800@ 900
Fair to good butcher steers. 600@ 750
Good to choice heifers ..... 675@ 775
Good to choice cows ..... 500@ 600
Fair to good cows ..... 300@ 450
Common cows ..... 200@ 300
CALVES — Receipts 200, market steady.
Good to choice veal calves.1260@1350
Good to choice veal calves 1400@1450
Fair to good ..... 1000@1200
SHEEP AND LAMBS — Receipts 300, market steady.
Good to choice lambs ..... 1500@1600
Fair to good ..... 1200@1400
Good to choice wethers ... 900@1000
Good to choice ewes ..... 700@ 850
Mixed ewes and wethers... 800@ 950
Culls and common ..... 300@ 500
HOGS — Receipts 1500, market 5 to 15c higher.
Yorkers ..... 765@ 770
Mixed 775
Heavies 775
Mediums 770
Pigs 650
Roughs 600
Stags 450

Chicago Live Stock

CHICAGO, March 1.—HOGS — Receipts 8000, market 10c higher.
Bulk ..... 725@ 730
Top 750
Heavyweight ..... 720@ 730
Medium weight ..... 715@ 730
Light weight ..... 695@ 725
Light lights ..... 610@ 715
Heavy Pck. sows, smooth. 640@ 660
Packing sows, rough ..... 615@ 635
Pigs ..... 425@ 625
CATTLE — Receipts 1000, market steady.
Choice and prime ..... 1100@1200
Medium and good ..... 900@1025
Good and choice ..... 1050@1175
Common and medium ..... 750@ 950
BUTCHER CATTLE
Heifers ..... 550@1000
Cows ..... 400@ 750
Bulls ..... 400@ 700
CANNERS AND CUTTERS
Cows and heifers ..... 225@ 550
Canner steers ..... 500@ 700
Veal calves (Light and Handy-weight) ..... 1000@1300
Feeder steers ..... 575@ 800
Stocker steers ..... 550@ 775
Stocker cows and heifers.. 390@ 550
Stocker calves ..... 550@ 775
SHEEP — Receipts 8000, market steady.
Fat lambs ..... 1550@1650
Lambs, culls and common.1150@1400
Spring lambs yearlings.....1250@1425
Yearling wethers ..... 1000@1125
Ewes ..... 950@1050
Ewes, culls and common... 350@ 650
Feeder lambs ..... 1425@1525

CLEVELAND PRODUCE

BUTTER—Extra 53@55, prints 54@56, firsts 72@54, packing 25@30.
EGGS—Fresh 26 doz., Ohio firsts 32, western firsts 31.
OLEO—Nut, per lb. 24@26, high grade animal oils 27@27½, lower grades 25@21.
CHEESE — York State, per lb. 23@30.
POULTRY—Live heavy fowls, per lb. 28@30, roosters 16@18, springers 27@28, ducks 30, turkeys 28, geese 20@22.
APPLES—Per bushel, home grown 1.00@1.25.
STRAWBERRIES 30@40 qt.
BEANS—Dried navy, per lb. 6½.
CABBAGE 3½.
POTATOES 250 sack.
SWEET POTATOES 275 hamper.
TOMATOES 600 per crate.
ONIONS 265.

New York Stock Market

NEW YORK, March 1.—Steadiness marked trading at the opening of the stock market today. Cast iron pipe was very strong, rising 1 to 101⅛, coppers, however, were heavy, Anaconda losing ¼ to 37 and Chile ⅛ to 27¼. U. S. steel rose ⅛ to 104, Bethlehem ⅜ to 57⅜. Motors were firm, Studebaker advancing ⅞ to 101⅞ and Chandler motors 1⅛ to 60.

Oils were steady, Pacific rising ⅛ to 52⅞ and Standard oil of California ¼ to 62½. Rails were fractionally higher, St. Louis and San Francisco moving up ⅛ to 24, Southern railway ⅛ to 56⅞ and Norfolk and Western ⅛ to 115⅞. Northern Pacific lost ⅛ to 49⅞.

Virginia-Carolina chemical preferred rose ⅝ to 10⅞, Westinghouse ⅛ to 59⅞ and Industrial alcohol ⅝ to 76⅞. Davison Chemical lost ⅛ to 55⅞.

NEW YORK PRODUCE

Wool firm.
Domestic Fleece XX Ohio 52@75.
Domestic pulled scoured basis 74@1.12.
Domestic Texas scoured basis ... [illegible]
Raw sugar centrifugal quiet steady.
Cubas 7.12 duty paid.
Porto Rico 7.16.
Refined sugar steady.
Granulated [illegible]
Granulated [illegible]

LIBERTY BONDS

NEW YORK, March 1.—Liberty bonds [illegible]

Advertise On the Class Page.

SEEDS --- SEEDS

I have a full line of native field seeds. I do not handle foreign seed. I have a quantity of Red and Mammoth Clovers. Also, Timothy seed, all grown in Holmes and Coshocton County, which I recommend to my customers. Experiment stations are recommending farmers to sow home-grown seeds. Will stand the winter better than seeds shipped from a distance. Buy your seeds early! I am having a big demand for these seeds! Call and see me before you buy. I can furnish you the right kinds of seeds at the right price.

Also Have Alsyke Clover, Alfalfa Clover, Sweet Clover, Japan Clover, White Clover.

Chas. E. Lorenz

Corner of Second and Chestnut

NEWSPAPERARCHIVE®
NEWSPAPERARCHIVE®

DAILY MAGAZINE PAGE FOR EVERYBODY

Good Night Stories

By Blanche Silver

Illustrated by Neva Harrison

BETTY TAKES A QUEER RIDE.

"Oh, dear!" Betty grumbled as she turned around to go home. "I just hate to walk. I wish we had a——"

"There you go, wishing again," laughed a squeaky voice and Gocomeback, the wee elfin from Joyland, hopped upon a stump beside the road. "I suppose it's a machine or a pony or——"

"Any old thing," interrupted Betty, "would be far better than walking over this bumpy road. I just hate to walk. I'd rather ride a mile than walk."

"You are in a bad fix," laughed the elfin. "Well, I wonder how you'd like traveling the way a little friend of mine does."

Before Betty had time to ask any questions, she was whisked through the air and landed in a strange land.

She knew by the natives, that flocked to and fro, that she was in China, before Gocomeback had said a word.

Two men dressed in blue cotton

She Was Whisked Away.

turned the corner. Two big, long poles rested upon their shoulders. Between them swung a lovely chair in which sat a little Chinese girl all dressed in brilliant red satin.

Gocomeback called, and the two men stopped. He shook the little girl's hand and jabbered something Betty couldn't understand. But the little Chinese girl moved and made room for Betty. Gocomeback perched himself on the back of the chair and the two men started off down the road.

It gave Betty just about the same sensation as riding in an elevator for the first time. It bobbed up and down, back and forth, until she grew dizzy.

"What in the world do you call this?" she asked Gocomeback.

Her little companion through Gocomeback's magic, understood her and laughed merrily.

"You don't like it? Oh, we think it is far better than riding on a wheelbarrow."

Just then a wheelbarrow filled with people came along. A great, big Chinaman was pushing it and puffing over his work.

One of the men carrying the chair, stubbed his toe and Betty and the little Chinese girl would have tumbled to the ground if Gocomeback hadn't caught them just in time. When Betty stopped laughing, China and the little girl, in her strange carriage, had vanished and she and Gocomeback stood on the road in America.

"Wasn't that a funny ride, Gocomeback?" she laughed. "My feet get tired walking, sometimes, but I'd much rather walk than try to ride in one of these funny chairs."

Taking hold of the wee elfin's hand, Betty trudged on home. Gocomeback went with her as far as the gate, but before she could thank him, he had vanished.

Copyright, 1924, by Newspaper Feature Service, Inc.

WORDS of WISE MEN

Listen attentively to him who is a good listener.

• • •

Sometimes remedies exceed the disease.

• • •

This is the first punishment of guilt, that no one who is guilty is acquitted at the judgment seat of his own conscience.

• • •

He suffers personal exile who denies himself to his country.

• • •

By bearing with others, you shall be borne with.

• • •

No one ever loses credit excepting he who has it not.

• • •

It is fraud to accept what you cannot repay.

• • •

Do not be like the bell that answers every pull and has but one note.

• • •

He has the greatest blind side who thinks he has none.

• • •

The highest branch is not the safest roost.

• • •

He who builds according to every man's advice will have a crooked house.

• • •

Hear twice before you speak once.

• • •

Who will help everybody, will help nobody.

• • •

Ignorance shuts its eyes and believes it is right.

• • •

He that labors is tempted by one devil, and he that is idle by a thousand.

• • •

He that is too proud to ask is too good to receive.

• • •

Scatter with one hand, gather with two; scatter with two hands, gather with none.

• • •

From another's evil qualities a wise man corrects his own.

YOUR HEALTH

Physical Exercise Helpful in Breaking Habit Spasms

By ROYAL S. COPELAND, M.D.,
United States Senator from New York,
Former Commissioner of Health, New York City.

Dr. Copeland

ANY man, woman or child who is in any way abnormal is at a decided disadvantage. If this abnormality is evidenced by a spasmodic habit of some sort, it is observed and may seriously impair the usefulness of the victim.

It is not uncommon to see a child winking his eyes convulsively every few minutes. He may shrug one shoulder, lift his eyebrows, bite his lips, stick out his tongue, or do some other conspicuous and annoying thing. The trouble may take the form of coughing, grunting, sniffing, licking, sucking, twitching, or other similar evidence of a disturbed nervous system.

Any embarrassing symptom like this is called "habit spasm," "tic," or "convulsive tic." It begins, perhaps, as a natural attempt to overcome some disagreeable sensation. Through frequent repetition it may become habitual. After a while it is fairly involuntary and cannot be overcome by effort of the will.

Persons who suffer from habit spasms are apt to be nervous individuals. They possess what is called the neurotic temperament. Sometimes they are of the hysterical type. In fairness, however, it must be stated that a good many who possess great mental stability suffer from tics.

Worry, shock, mental overwork, eyestrain, and other forms of reflex irritation may result in a tic of one variety or another. Usually when the affliction is from these causes it is temporary.

Disease of the gums or of the teeth, nasal sinuses or tonsilar diseases, unhealthy condition of the intestinal tract, worms and skin irritations are other factors which must not be overlooked.

In the treatment of habit spasms good sense is required. In the first place the underlying physical defects must be removed. It is easy to say this, but the undertaking is very difficult at times because of the difficulty of locating the cause. But the importance of removing the causal factor I need not emphasize. This is too obvious.

To break the habit itself is a task. Physical exercises are useful. They should be taken before a mirror, so that the reflection gives constant reminder of the tic.

Reading aloud is a good thing for some forms. All the time the eyes should be kept as much as possible in the mirror. Close observation of this act helps to control the tic.

Exercise with phonographic accompaniment is helpful. In children the exercise may be made a kind of game.

Much patience is required, but perseverance will be rewarded. It must not be forgotten that the state of the general health is of the greatest importance. There is little hope of speedy or permanent cure unless any underlying cause for ill-health is discovered and removed.

In this connection I wish to emphasize the serious effects of intestinal disturbance. There can be no doubt that trouble here may be shown by any number of mental and nervous symptoms. Among other such symptoms habit spasms are included.

Answers to Health Questions

MRS. I. M. Q.—My child, five years of age, has been suffering from an abscess on the outside of his ear for several years. It apparently heals, but within a short time becomes infected. What would you advise me to do?

A.—Undoubtedly there is some underlying cause of this condition. Therefore, it might be well to have an X-ray taken to determine what is wrong. In any event go to your doctor or a clinic for an examination.

• • •

A READER. Q.—I am a girl seventeen years of age, height five feet six inches. What should my correct weight be?

2.—How often should one wash her hair?

A.—For your age and height you should weigh about 126 pounds.

2.—At least once in two weeks.

• • •

V. A. Q.—Is yellow oxide of mercury ointment injurious if it should happen to go into the eye when rubbing on lid to the eyelid?

2.—How much yellow oxide should one buy, as it is difficult to mixture to be uniform grows?

A.—No, the yellow oxide of mercury will not injure your eyes in any way.

2.—[illegible]

HOROSCOPE

By Genevieve Kemble

SATURDAY, MARCH 1.

[illegible]

LUXURIOUS BOUDOIR GOWNS RIOT IN COLOR

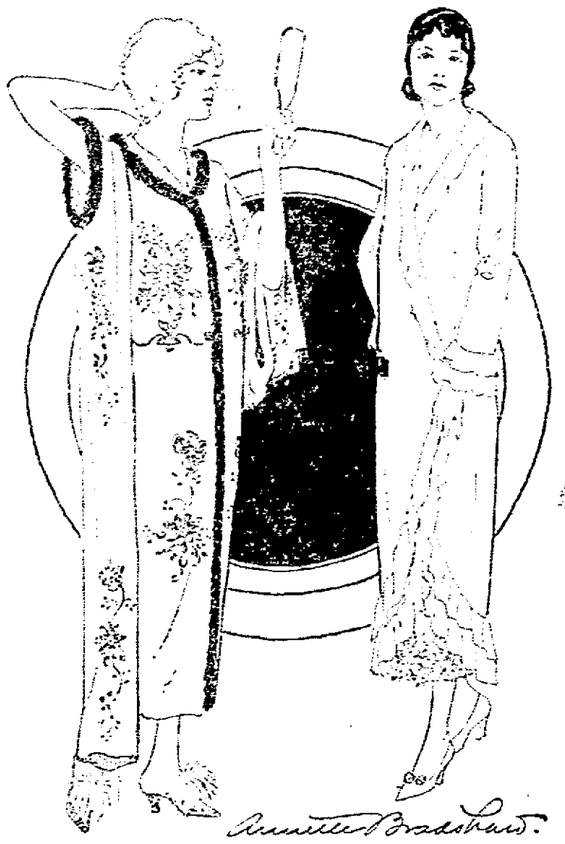

Cream Satin Lounging Robe Embroidered in Gold Thread.

Yellow Charmeuse Negligee with Becoming Chiffon Ruffles.

Dainty Creations for Intimate Wear in Privacy of Home

By ANNETTE BRADSHAW

BOUDOIR gowns may be even more gorgeous than the most elaborate evening gowns, for many women will dare colors in the boudoir that they would hesitate to wear on more formal occasions.

For one is sure of one's background when choosing a garment for more formal wear.

The lovely lounging robe shown at the left above derives its inspiration from a model worn by one of the smartest French actresses. This one was designed for stage wear, but makes a lovely garment for home use, when one feels the need of something particularly luxurious.

Cream satin delicately embroidered in gold thread makes the garment, while the bright green satin lining shows at the collar and where the sleeves open. The narrow fur banding is dark sable.

The dainty little negligee at the right is more practical. Chiffon ruffles never fail to enhance the becomingness of a garment, and this one uses them lavishly. The negligee itself is of yellow charmeuse, the chiffon ruffles are a shade deeper in tone. A lacy petticoat peeps from the front opening.

If You Stretch Scientifically You Will Gain Poise and Grace

By LUCREZIA BORI

The Famous Spanish Prima Donna

ONE of the most effective ways to mould your body into lines of grace is by dancing.

If many women who want to become graceful and easy in their movements and to overcome faults of moulding and carriage could only hear the enthusiastic reports of dancers who have literally made their bodies over by their dancing, they would not wait a day to take up this delightful and health-giving pastime.

I am speaking now of dancing other than the ball-room variety. It, of course, is very good for you. It helps to keep your body graceful and limber, and to give you the agility that makes your movements smooth and well-regulated.

But dancing of the more spontaneous type is better still to accomplish the results that you want.

The woman who wants to make the lines of her body more lovely and her every movement more graceful can do wonders in this direction if she will but try.

There are so many graceful, simple steps that you can learn easily from any teacher, or that you can pick up yourself from watching dancers on the stage or on the screen.

Haven't you often seen a dancer perform, either back and wing steps or steps that are really more graceful, and simply longed to go home and try those same steps in the privacy of your own room?

Why don't you try this?

You may be a bit discouraged at first, but if you will only keep up the practice you will find that you derive a great deal of genuine pleasure from it, not to mention the benefit of the exercise.

Now I am going to give you an exercise that will help you as a first step toward acquiring grace through dancing. It is simply to help give you the poise and grace that are the necessary equipment of every dancer.

There is nothing so healthful to your body as a good, scientific stretch. You can go through the movements of this when you get up in the morning and when you go to bed at night, and you will be delighted to find that it helps give you the poise and ease of movement that will help wonderfully in any dancing step that you do.

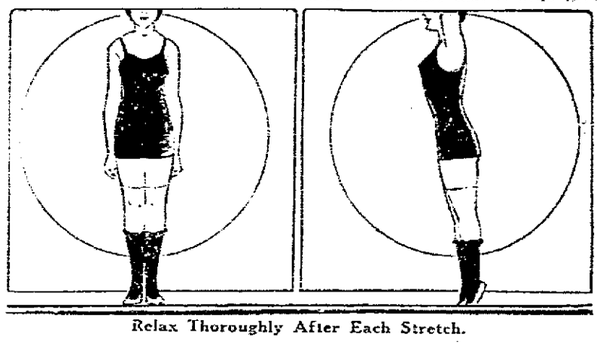

Relax Thoroughly After Each Stretch.

The exercise is simply this:

Stand erect, head up, chin in, and your hands resting lightly down in front of you, arms straight down and relaxed. It is very important to be thoroughly relaxed, entirely free from any rigidity.

Now begin slowly rising to the tips of your toes, and as you do so, raise your arms slowly upward and outward.

Continue these simultaneous movements until you are stretched straight out and are standing as high on the tips of your toes as you can, with your finger-tips as high above your head as you can get them.

Slowly lower to first position.

Go through this several times, taking care not to tire yourself. The thing to remember is that you must relax thoroughly after each stretch.

WINIFRED BLACK *WARNS ABOUT* The Danger Menacing Flowers

Copyright, 1924, by Newspaper Feature Service, Inc.

Winifred Black

WHILE wild storms sweep the hills and valleys and the forests are bare of green except where the pines and their evergreen brethren grow, voices are being raised for the protection of the flowers which make a paradise of earth when the Winter cold is over.

The automobile, delightful agency of pleasure, as well as source of profit, threatens the flowers of the wild woods and the fields. And it is said, unless a real fervor and enthusiasm can be raised in their favor, we must soon bid farewell to the most lovely creations upon which our eyes may rest.

In Summer, crowds of people, carried into every corner of the hills and dales, of the mountains and the meadows, rifle the wild fruit trees of their blossoms and the ground of the wild flowers which have since time began delighted the eyes and the heart.

Preserve Them for Future

This is something that the law alone cannot take care of. Nothing but the love of flowers and shrubs, nothing but the care of them by those who really delight in the wild flowers, can save them from destruction. There is no valley so far, no mountain top so remote that the automobile does not go there.

Each flower lover should begin now and raise as much interest in the flowers as can be managed, and perhaps by thousands of small societies of flower lovers scattered all over the country, there may be something done to preserve these darlings of Nature.

In some parts of the country are already formed societies of Nature lovers who seek to save the trees and birds and small animals as well as the shrubs and flowers which make such a delightful feature of the landscape, the hills and the valleys.

Most of all, reliance must be placed on the real flower lovers. They should learn to stay their own hands when in the forest or the fields, and pick only a few of the blossoms, leaving enough to give a chance for the time to come.

Discourage Mutilation

The mutilation of wild shrubs for their blossoms should be sternly discouraged. These shrubs can only be saved by the holding of the hands from them for whatever reason. It is a thoughtless and savage love which destroys the beauty it feigns to adore. There is no real love in that which destroys.

If every girl and boy, if every man and woman driving an automobile, would form a fixed resolve to care for the wild flowers which come with next Summer and all the Springs and Summers to follow, that would be the life promise for the wild blossoms we so much adore.

What can be better than to help in the saving for the world of so much beauty and grace?

THE HOME KITCHEN

By JEANNETTE YOUNG NORTON

The Authority on Home Cooking

Some Savory Soups from Foreign Lands.

IT is nice once in a while to try a new soup on the family. We are apt to get into the habit of having the same things over and over and so forget that there is an endless choice of foods in the world that we may enjoy. A new soup will change a whole dinner, taking it out of the commonplace, and if the soup succeeds in pleasing we may gain courage to try other new courses. The following is an Italian soup which is not hard to make, as the recipe will show:

Minestrone Soup.

Cut into small pieces two slices of ham and two slices of bacon. Add to this in a hot waxed with a cut bud of garlic two onions chopped coarse, a cupful of peas, a cupful of string beans, a small cut of tomatoes, a cupful and a half of shredded bacon into small pieces, a finely chopped onion, a half cupful of minced parsley and a thinly sliced horseleek. Pour over all the ingredients two quarts of good broth for stock. Boil this for one hour and season to taste. Serve grated Parmesan cheese with the soup.

Russian Fish Soup.

Filet a good-sized flounder. Put the head, bones and trimmings into a saucepan with boiled soup greens and a few sweet herbs. Add three quarts of water and cook the soup gently for one hour. Add the fillets after they have been strained and cut and two quarts of macedoine vegetables that have been cooked in a little butter. Add also salt, pepper and a teaspoonful of sugar and cook the soup gently for half an hour. Thicken with a cupful of cream and a good lump of creamed butter.

Swiss Soup.

Pare and cut into cubes three white turnips. Boil them in well salted water until tender, then drain well and mash. Add sugar and a quarter cupful of cream. Serve the soup from the tureen.

Turkish Soup.

Put through the meat chopper the white breast of a boiled chicken, using the finest knife. Throw all the skin, bones and trimmings into one quart of the water in which the chicken was boiled. Add a sliced onion, a little celery, parsley and sweet herbs. Boil the soup until it is slightly reduced in quantity and well flavored. Then strain it and set aside one pint to cool. When this is cold remove the fat and reheat it, adding a pint of hot milk, the chicken and a cupful of finely-minced pine nuts. Simmer the soup gently for fifteen minutes, add salt to taste, remove from the fire and add a half cupful of hot cream.

Scotch Broth.

Cut up three pounds of scrag end of mutton and add three quarts of cold water. Cook this gently for two hours, adding a teaspoonful of salt, two tablespoonfuls of Scotch barley after it has been washed, a diced carrot and turnip, a sliced onion and leek and a tablespoonful of chopped celery leaves and parsley. Cook this another hour. Add salt and pepper to taste, strain and return the broth to the saucepan. Place the meat from the bone, dice it and add it to the broth. Add also a cupful of the vegetables and either a pearl barley flour from the same tureen or some barley boiled and strained.

Clear Oxtail Soup.

Cut the oxtail into short lengths and cook it gently for three hours in five quarts of stock after adding the usual soup vegetables washed and diced and chopped onions. Keep the pot covered. Strain the soup and set the meat aside. When it is cold remove the fat. Reheat it and thicken it slightly with a little arrowroot dissolved in cold water. Season the soup to taste and add a little of the meat to it from the tureen.

Three-Minute Journeys

By Temple Manning

THE BATTLEGROUND THAT NOW LIES IN A CITY.

BUNKER HILL is the only example in America of a historic battle-field located in the center of a city. Charlestown, Mass., has grown upon the slopes of the green hill where the first pitched battle between Americans and British took place, until there is nothing left but a small green from which the white needle shaft of Bunker Hill Monument rises to the sky.

Charlestown in Revolutionary days was a pleasant cluster of dwellings across the mouth of the Charles River from Boston. Now it is a teeming, congested city district, a neighborhood of tenements and small poor houses. To reach it you must travel through the worst section of Boston, cross the river by a bridge, which has a railroad terminal on one side and docks and the United States Navy Yard on the other, and proceed to the monument by roughly paved streets full of screaming, tenement children.

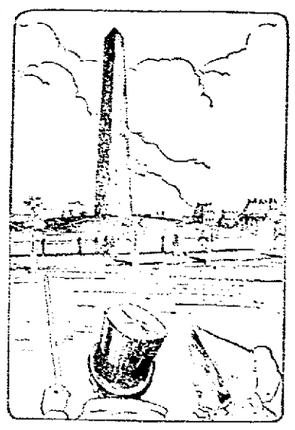

The Bunker Hill Monument.

Bunker Hill battle was fought on June 17, 1775. The British crossed from Boston in boats and their warships in the harbor drew up in front of where the Navy Yard now is and bombarded the town and hill. Some twelve or fifteen hundred farmers had entrenched themselves on the hill and the British troops, as though on parade, marched up the steep incline with fixed bayonets.

The battle was plainly visible from Boston, and the roofs of all the houses on Beacon Hill were crowded with spectators. It was like having reserved seats at a modern football game. Oliver Wendell Holmes describes Grandmother's impressions of the battle seen in this way in a poem beginning:

"It's like stirring living embers
When at eighty one remembers——"

The Bunker Hill Monument was constructed in 1843, and the orator was Daniel Webster, a marvelous opportunity for one of the greatest orators of all time. Although it was sixty-seven years since the battle there were present half a dozen survivors and to them Webster addressed himself with these words:

"Venerable men, you have come down to us from a former generation——"

The monument is 221 feet high, and as the hill itself rises 110 feet above the water, for many years it was the most commanding point in Boston and vicinity. Boston has always refused to permit skyscrapers; no building can be more than 125 feet high, and the dome of the State House and the pinnacle of Bunker Hill remained the high spots. A few years ago, however, the United States Government ignored the city regulations and constructed a tower on the Custom House which is about 500 feet high. That is now the first glimpse of the city that you obtain as you approach it from the sea.

MY HUSBAND'S LOVE

Adele Garrison's New Phase of

Revelations of a Wife

Copyright, 1924, by Newspaper Feature Service, Inc.

Mrs. Bird Showed She Knew How to Handle Children.

WITH the exception of Roderick, who shrank a bit closer to me, the three Harrison children turned questioning but eager eyes upon me at Mrs. Bird's invitation to go into her kitchen and sample her sugar cookies while I attended to driving the car inside. It was but another instance of their dead mother's rigid training, which despite its lack of the human mothering touch they so sorely needed, yet had produced several admirable results. One of these was caution as they now evinced. There would be no danger of any one of the four being enticed away by a stranger. Palpably they were all attracted by the programme so invitingly set forth by Mrs. Bird, but not one of them would accept it until I had set the seal of my approbation upon it.

"That will be delightful," I pronounced promptly. "Go to Mary, Roderick, and she will take you where the cookies are."

There was no further hesitation. Roderick skipped to Mary's side, and as I made my way out of the door I had just entered, the children joyously followed Mrs. Bird out of another. Remembering Roderick's imperious demands for sliding down stairs and jumping up and down, to which his Aunt Harriet had been forced to accede because of our fear of attracting attention to our expedition, I covered the distance to the gate rapidly, anxious to put his aunt's authority over the small boy as soon as possible.

Edwin alighted as he saw me coming, and held the door open for me in most approved chauffeur style.

The Motorcycle Officer.

"It evidently is the right house," he said, smiling as I climbed to my place behind the wheel. "Shall I open the gates?"

"Please," I replied. "I'll back right along here until I get to them."

"Road all clear behind," he said with a quick sweeping glance. "Not even a stray bicycle, nor a pedestrian."

I backed and turned toward the gate, but before I had passed through it, I heard the exhaust of a motorcycle, and a traffic officer passed us, slowing up perceptibly as he did so. He did not stop, however, and when Edwin had closed the gates behind me, and jumped upon the running board of the car which I held waiting for him, the putt-putt of the officer's cycle was dying away down the street.

"Did—he—look as ever—as—if—" I faltered.

"He looked searchingly at the car, certainly," Edwin replied gravely; "that is, he looked at the license plate. But that does not mean anything. He probably has been given the number of some speeding car which had caused an accident and is looking for it."

The explanation was a most plausible one, and I tried to think no more of the incident. But while I achieved an outward calmness of demeanor when, after putting the car in the garage, I ushered Edwin and Harriet into the house, my nerves felt as if they were banjo strings which some rough, inexperienced hand was twanging furiously.

Roderick on a Rampage.

The outside door was not locked, indeed, it was a trifle clear, and knowing that Mrs. Bird was busy with the children in the kitchen I did not wait to knock, but pushed the door open and entered. As we did so, we heard a sound of yelling from the kitchen—Roderick's voice, and Harriet started toward the sound, but I put a restraining hand upon her arm. I had seen Mrs. Bird and she had not, and I fancied the little woman might have her methods of dealing with a recalcitrant.

"My auntie said I might slide down stairs and jump, and I'm going to right now, you nassy old sing," he shrieked.

Mrs. Bird's voice sounded with crisp pleasantness.

"Mary—is that your name? Will you please go to that lower shelf and hand me down a new cake of soap? No, little boy, it isn't any use to kick. You can't reach me, and you are going to sit right here until I let you up."

There was a tense silence in the kitchen, and Edwin, Harriet and I looked at each other in amazement. There was more than amazement in Harriet's eyes, however—a resentful flash, which I knew expressed her objection to anyone but herself disciplining the small nephew who needed control so badly.

"Surely she won't dare," she whispered, but Mrs. Bird's voice sounded clearly, determinedly, again.

"Now, Roderick, do you see this soap? I never permit a child in my house to call me names or to scream for things as you have just done. If you do it once again, I shall wash your mouth out with the soap. If you will sit still on the chair and be quiet until your auntie comes back, I will stop holding you down. Now what are you going to do?"

Advice to Girls

By ANNIE LAURIE

DEAR ANNIE LAURIE:

I am a girl nineteen years old and am engaged to a man four years my senior.

He takes my girl friends to parties and dances when I do not go. He objects to my ever speaking to any of my other young men friends. I am considered good-looking and a good dancer. What would you advise me to do?

DOUBTFUL.

DOUBTFUL: Your fiance is not quite fair. When two people become engaged, it is taken for granted that they love one another and feel no need for other friends. If they do not love one another to this extent, they should not be engaged. Your fiance has, therefore, the privilege to ask you not to go out with your former friends, although it is rather unreasonable for him to become angry if you even speak to them. He has failed to recognize the fact, however, that you may make the same demands of him. Have an affectionate talk with him, my dear, and come to an understanding.

ODD and INTERESTING FACTS

[illegible]

Copyright, 1924, by Newspaper Feature Service, Inc.

NewspaperARCHIVE®